



Supervised Visitation and Low-Income Families: Replicating Florida's Pilot Project to Improve Family Financial Stability

Clearinghouse on Supervised Visitation
Institute for Family Violence Studies
Florida State University
College of Social Work
<http://familyvio.csw.fsu.edu>

Table of Contents

TABLE OF CONTENTS	2
INTRODUCTION	5
ABOUT THE INSTITUTE FOR FAMILY VIOLENCE STUDIES AND THE CLEARINGHOUSE ON SUPERVISED VISITATION	6
ABOUT THE ADMINISTRATION FOR CHILDREN AND FAMILIES	7
ABOUT THE SPECIAL IMPROVEMENT PROJECT (SIP) PILOT	8
ABOUT FLORIDA'S SUPERVISED VISITATION PROGRAMS	9
ABOUT THE DEPARTMENT OF REVENUE AND CHILD SUPPORT ENFORCEMENT IN FLORIDA	10
ADDING CHILD SUPPORT ENFORCEMENT AS A COMMUNITY PARTNER IN FLORIDA'S BEST PRACTICES	11
THE IMPORTANCE OF CONNECTING FAMILIES TO ECONOMIC AGENCIES AND SERVICES	12
THE EFFECTS OF THE RECESSION ON CHILD WELFARE	12
PARENTAL PROTECTIVE FACTORS.....	14
EXAMINING FINANCIAL STABILITY IN FLORIDA'S FAMILIES.....	21
<i>Current Financial US and Florida Census Data</i>	22
NEW WAYS OF THINKING ABOUT OUTREACH: THE 5 W'S OF OUTREACH BETWEEN SUPERVISED VISITATION PROGRAMS AND ECONOMIC SERVICES	28
WHY SHOULD LINKAGES EXIST?	28
WHERE ARE ECONOMICALLY-RELATED PROGRAMS LOCATED?	28
WHO SHOULD LINK SUPERVISED VISITATION TO ECONOMIC SERVICES?	29
WHEN SHOULD SUPERVISED VISITATION PROGRAMS REACH OUT TO LOW-INCOME FAMILIES?	30
WHAT SHOULD THOSE LINKAGES LOOK LIKE, AND HOW CAN THEY BE MADE?.....	30
STEPS FOR HELPING FAMILIES	32
STEP 1: IDENTIFY TYPES OF ORGANIZATIONS / ENTITIES CRUCIAL FOR FAMILIES' ECONOMIC ADVANCEMENT	32
STEP 2: ESTABLISH PARTNERSHIPS WITH OTHER ORGANIZATIONS / ENTITIES CRUCIAL FOR FAMILIES' ECONOMIC ADVANCEMENT	32
STEP 3: IDENTIFY CLIENTS WHO CAN BENEFIT FROM THE SERVICES OFFERED THROUGH PARTNERING ORGANIZATIONS/ENTITIES.....	33
STEP 4: LINK CLIENTS TO THE PARTNERING ORGANIZATIONS/ENTITIES	34
STEP 5: REPEAT STEPS 1 AND 2 IF NECESSARY	34
STEP 6: FOLLOW-UP WITH CLIENTS WHO HAVE BEEN LINKED TO PARTNER ORGANIZATIONS/ENTITIES ...	34
TYPES OF ORGANIZATIONS / ENTITIES CRUCIAL FOR FAMILIES' ECONOMIC ADVANCEMENT	36
CHILD SUPPORT ENFORCEMENT SERVICES OF FLORIDA.....	36

JOB PLACEMENT OFFICES	36
COMMUNITY ACTION AGENCIES	36
AGRICULTURAL EXTENSION OFFICES.....	36
FATHERHOOD PROGRAMS.....	36
BIG BROTHERS/BIG SISTER MENTORSHIP PROGRAMS	37
LEGAL AID/LEGAL SERVICES	37
ASSETS FOR INDEPENDENCE	37
DOMESTIC VIOLENCE CENTERS	37
HEAD START	37
EARLY INTERVENTION SERVICES.....	38
LOCAL HEALTH DEPARTMENT OFFICES.....	38
ADULT DISABILITY SERVICES	38
VOCATIONAL REHABILITATION SERVICES.....	38
LITERACY PROGRAMS.....	38
SUBSTANCE ABUSE COUNSELING CENTERS	38
MENTAL HEALTH SERVICES PROVIDERS.....	38
TROUBLESHOOTING: LESSONS LEARNED FROM THE SIP PILOT PROJECT	39
AN EXERCISE FOR SUPERVISED VISITATION PROGRAM DIRECTORS AND LEAD STAFF: THINKING ABOUT FINANCIAL LITERACY AND ECONOMIC STABILITY	43
TIPS FOR DEALING WITH PROGRAM STAFF TURNOVER.....	44
<i>Overview</i>	<i>44</i>
<i>Why Turnover Happens</i>	<i>44</i>
<i>Preventing Turnover</i>	<i>46</i>
<i>After Turnover.....</i>	<i>47</i>
CASE SCENARIO: DISINTERESTED ANN	48
CASE SCENARIO: MS. GREENFIELD & THE SUNSHINE STATE VISITATION PROGRAM	49
CASE SCENARIO: JESSE & THE FAMILY FUN VISITATION CENTER.....	50
PROGRAM REPORTS.....	52
CASE SERVICES REPORTS – CHILDREN’S JUSTICE CENTER SUPERVISED VISITATION PROGRAM SERVICES REPORT STATISTICS	52
CASE SERVICES REPORTS – JUDGE BEN GORDON, JR. FAMILY VISITATION CENTER SERVICES REPORT STATISTICS.....	59
CHILD SUPPORT ENFORCEMENT FINDINGS.....	62
JUDGE BEN GORDON JR. FAMILY VISITATION CENTER.....	62
CHILDREN’S JUSTICE CENTER, SUPERVISED VISITATION PROGRAM	62
CLIENT FEEDBACK	64
THE IMPORTANCE OF CLIENT FEEDBACK.....	64
CLIENT RESPONSES TO SATISFACTION REPORTS.....	64
APPENDICES.....	68
APPENDIX A: LINKS TO NATIONAL FINANCIAL LITERACY RESOURCES	68

APPENDIX B: FORMS	92
B-1: LETTERS OF AGREEMENT/MEMORANDA OF UNDERSTANDING	92
B-2: SAMPLE INTAKE FORMS	94
B-3: SAMPLE CLIENT SATISFACTION FORMS	100
APPENDIX C: RESOURCES FOR CLIENTS	101
C-1: INFORMATIONAL POSTERS FOR DISPLAY	101
C-2: AFFIRMATION CARDS FOR PARENTS.....	103
C-3: FLYERS/INFORMATIONAL BROCHURES.....	108
APPENDIX D: PROGRAMS AND SERVICES PROVIDERS IN FLORIDA BY COUNTY	111
D-1: CHILD SUPPORT ENFORCEMENT LOCATIONS.....	111
D-2: SUPERVISED VISITATION PROGRAMS	114
D-3: JOB PLACEMENT OFFICES.....	119
D-4: COMMUNITY ACTION AGENCIES.....	125
D-5: AGRICULTURAL EXTENSION OFFICES.....	138
D-6: FATHERHOOD PROGRAMS	142
D-7: BIG BROTHER/BIG SISTER MENTORSHIP PROGRAMS.....	151
D-8: LEGAL AID/LEGAL SERVICES	155
D-9: ASSETS FOR INDEPENDENCE.....	161
D-10: DOMESTIC VIOLENCE CENTERS.....	162
ALACHUA COUNTY	162
D-11: EARLY HEAD START (PREGNANT WOMEN & CHILDREN BIRTH TO 3 YEARS OLD).....	167
D-12: PRESCHOOL HEAD START (CHILDREN 3 TO 5 YEARS OLD).....	170
D-13: MIGRANT HEAD START (CHILDREN 6 WEEKS TO 5 YEARS OLD)	174
D-14: HEALTHY FAMILIES FLORIDA – EARLY INTERVENTION SERVICES.....	176
D-15: LOCAL HEALTH DEPARTMENT OFFICES.....	179
D-16: ADULT DISABILITY SERVICES.....	182
D-17: VOCATIONAL REHABILITATION SERVICES	188
D-18: LITERACY PROGRAMS.....	193
D-19: SUBSTANCE ABUSE COUNSELING CENTERS	208
D-20: MENTAL HEALTH SERVICES PROVIDERS	215
APPENDIX E: REFERENCES	232
E-1: THE EFFECTS OF THE RECESSION ON CHILD WELFARE	232
E-2: PARENTAL PROTECTIVE FACTORS	233
E-3: EXAMINING FINANCIAL STABILITY IN FLORIDA’S FAMILIES.....	234

Introduction

In 2010, the Florida State University Clearinghouse on Supervised Visitation identified an opportunity to help supervised visitation programs broaden their reach to increase economic opportunities and improve Child Support Enforcement (CSE) outcomes for client families. Supervised visitation has been used in Florida for many years to provide a safe place for noncustodial parents to spend parenting time with their children in cases involving child abuse, maltreatment, domestic violence, mental illness, and substance abuse. Although parents are referred to supervised visitation for various reasons, these Florida families share one overarching characteristic: they are predominantly low-income, with most earning less than \$20,000 per year (Clearinghouse, 2010).

Notably, Florida has one of the most comprehensive approaches to supervised access and visitation in the United States. Other states and funders focus on providing technical assistance and training to only one type of supervised visitation program, such as programs that take domestic violence cases or programs that receive special federal or state funding. By contrast, the Clearinghouse on Supervised Visitation at Florida State University is specifically named in Florida Statutes to provide in-depth training and technical assistance to all of Florida's 70+ programs, without regard to funding stream or case type. Florida's wide array of supervised visitation programs are housed in faith-based groups, are part of larger umbrella social services organizations, or operate as non-profit 501(C)(3) programs. All of Florida's supervised visitation programs are part of the coordinated community response to child endangerment. These programs are linked to dozens of community partners, including the Department of Children and Families, the Office of the State Courts Administrator, the Guardian ad Litem Program, the Florida Department of Law Enforcement, the Children's Advocacy Centers, and the Domestic Violence Victim Advocacy Community. Yet a crucial service gap has existed for these programs, one that the Clearinghouse seeks to fill: in the past, programs have not provided low-income families with the means to improve economic self-sufficiency.

In 2010, the Clearinghouse received funding under Administration for Children and Families grant number 90FI107. With this funding, the Clearinghouse began a pilot project at two supervised visitation programs, the Judge Ben Gordon Family Visitation Program, and the Children's Justice Center Supervised Visitation Program. With the Florida Department of Revenue as a major partner, the pilot project demonstrated that by slightly expanding their referral practices, supervised visitation programs can help clients improve their financial stability.

This guide is a result of lessons learned in the pilot project. It provides research, information, and resources for supervised visitation programs to help low-income clients improve their child support outcomes and increase their economic self-sufficiency.

About the Institute for Family Violence Studies and the Clearinghouse on Supervised Visitation

The Clearinghouse on Supervised Visitation (Clearinghouse) is housed in the Institute for Family Violence Studies (IFVS) at Florida State University. The primary goal of the IFVS is the elimination of all forms of domestic violence. The research conducted at the IFVS helps to increase the knowledge base about interventions that work, provide technical assistance and training for service providers and advocates, and serve as a resource for professionals and the general public. The Clearinghouse provides technical assistance to all of Florida's supervised visitation and monitored exchange program with a grant from the Florida Department of Children and Families.

Karen Oehme, J.D. serves as the Director of the Institute. Zachary Summerlin, M.S.W. is the Project Manager.

The Institute for Family Violence Studies and the Clearinghouse on Supervised Visitation can be reached using the contact information below.

Institute for Family Violence Studies
Clearinghouse on Supervised Visitation
Florida State University, College of Social Work
C2309 University Center
Tallahassee, FL 32306-2570
Phone: 850-644-6303
Email: koehme@fsu.edu
<http://familyvio.csw.fsu.edu>

About the Administration for Children and Families

The Administration for Children and Families (ACF) provides national leadership and direction to plan, manage, and coordinate the nationwide administration of comprehensive and supportive programs for vulnerable children and families. ACF oversees and finances a broad range of programs for children and families, including Native Americans, persons with developmental disabilities, refugees, and legalized immigrants, to help them develop and grow toward a more independent, self-reliant life. These programs, carried out by state, county, city and tribal governments, and public and private local agencies, are designed to promote stability, economic security, responsibility, and self-sufficiency.

The Administration of Children and Families can be reached using the contact information below.

Department of Health and Human Services
Administration of Children and Families
Office of Child Support Enforcement
370 L'Enfant Promenade SW
Washington DC 20447
<http://www.acf.hhs.gov/programs/cse>

About the Special Improvement Project (SIP) Pilot

The Special Improvement Project (SIP) Pilot Program was designed to help families who use supervised visitation programs by providing them access to Child Support Enforcement, employment resources, fatherhood programs, and other community based resources. The ultimate goal was to increase family stability by increasing family economic status.

This project focused on collaborating with local job placement agencies and creating a bank of resources including local access to organization offering job searching strategies. The SIP Case Manager at each of the two pilot programs identified families that were willing to participate in the project. The pilot programs also helped to develop client consent, intake, referral, and satisfaction forms, and met monthly with Clearinghouse staff to discuss case outcomes. Both pilot programs worked to identify local resources for each participating client, and created meaningful linkages to those resources for each client. The child support data for each participating client was tracked by the Florida Department of Revenue.

This Replication Plan uses the lessons learned at each of the pilot programs to help other supervised visitation programs replicate their successes.

About Florida's Supervised Visitation Programs

Supervised visitation programs provide an opportunity for noncustodial parents to maintain contact with their children in safe and neutral settings. The purpose of implementing supervised visitation services is to eliminate violence toward children, reduce risk for potential harm to victims of domestic violence and the children of non-offending adults, support appropriate interaction and healthy relationships between parent and child, assist individuals in meeting mandated requirements, and provide opportunities for parents to meet the physical and emotional needs of the child/children. A list of Florida's Programs is located in Appendix D.

Florida's programs follow a system of Standards and Best Practices that are organized into Four Main Principles regarding safety, training, dignity and diversity, and community. These can be found at

http://familyvio.csw.fsu.edu/messageboard/wordpress/?page_id=11

The rationale for using supervised visitation programs to link clients to financial resources was to expand current practices. Since 2007, Principle Four of the Best Practices for Supervised Visitation Programs ("Community") states that "All programs shall operate within a coordinated community network of groups and agencies that seek to address common family problems." Principle Four lists numerous agencies to which supervised visitation programs must offer outreach and cross training. These agencies include substance abuse treatment providers, domestic violence centers, mental health treatment, child advocacy centers, and others, all of whom focus on non-economic issues. Yet a common risk factor for many of the problems that bring clients to those services is poverty. It is not poverty that causes abuse, emotional problems, or addiction, but it is often poverty that helps to keep clients from accessing help for those problems. Thus, the Clearinghouse proposed to test an expansion of Principle Four to include agencies that address clients' economic problems.

About the Department of Revenue and Child Support Enforcement in Florida

The Florida Department of Revenue (DOR) has administered the Child Support Enforcement Program since 1994. DOR staff provide child support services in all but two Florida Counties. The State Attorney's Office provides services in Miami-Dade County, and the Manatee County Clerk of Court provides services in Manatee County.

The mission of the Child Support Enforcement Program is to:

- make it easy for parents to provide support for their children,
- serve customers with respect, concern, and professionalism,
- ensure families can depend on their child support payments, and
- work with parents, partners, and the community to continually improve the child support program.

The Florida Office of Child Support Enforcement can be reached using the contact information below.

Florida Department of Revenue

Child Support Services

Phone: 800-622-5437

<http://dor.myflorida.com/dor/childsupport>

Adding Child Support Enforcement as a Community Partner in Florida's Best Practices

The Clearinghouse on Supervised Visitation facilitates an assembled group of child welfare experts called the Statewide Supervised Visitation Standards Committee, which shapes the Best Practices for Florida's supervised visitation programs. In November 2011, the Committee recommended that the Office of Child Support Enforcement be added to the list of community partners in the best practices. The approved new language is for Principle 4: Community.

10. The Local Child Support Enforcement Office: Supervised Visitation and monitored exchange program staff should understand the services and functions of the local Child Support Enforcement (CSE) office. The CSE offices can help parents establish paternity, establish child support payments, enforce support orders, locate parents, and modify orders. Such services increase family economic stability and alleviate poverty. It is valuable for supervised visitation programs to be able to provide meaningful linkages to families for assistance with financial improvement and sustainability strategies.

Supervised visitation programs use these standards to shape service delivery.

The Importance of Connecting Families to Economic Agencies and Services

Research demonstrates that families with resources tend to weather crises better than families with fewer resources. Yet families are struggling in nearly every community. Consider the following:

- More than 850,000 children in Florida lived in poverty in 2009, and 626,000 have been impacted by foreclosures since 2007. This makes Florida the state with the second highest percent of children impacted by their family's loss of a home, income, and stability.
- In 2010, an estimated 468,000 children in Florida lived in households in which at least one parent was unemployed.

The Effects of the Recession on Child Welfare

Below are research summaries on the effects of economic recession on child maltreatment and family dysfunction.

- Sudden change in economic well-being affects families. Recessions result in job loss and the several possible consequences thereof: housing instability, food instability, and emotional strain. These families may then be hindered in their ability to provide for their children both physically and psychologically (Huizar, 2010).
- The greater impact of job loss during the recession fell on industries dominated by men (three-quarters of all jobs lost), but it should be noted that single mothers experienced a 68 percent increase in unemployment during the recession.
- In 2008, nearly 20 percent of children under 18 were living in poor households (Isaacs, 2009). At the end of 2009, 18.5 percent of households responding to the Gallup Household Wellbeing Poll claimed to have had trouble buying enough food during the year.
- In 2007, over 40 percent of families with children struggled to pay for housing. The next year, the families of 12.7 million children were spending over 50 percent of their income toward housing. The US Department of Housing and Urban Development considers housing that costs more than 30% unaffordable.
- Low-income families are frequently cited to bear an increased risk of contact with the child welfare system (Adrian and Coontz, 2010; Cancian, Slack, and Yang, 2010; Sell et al., 2010).
- Job loss has been shown to cause a 44 percent increase in mortality of men (who have been hit hardest in this recession) within four years and 15 to 20 percent over

20 years. High unemployment and the resulting fears of loss of pay or jobs also increase the rates of depression, sleep disturbance, and stress among those who are able to retain employment (Adrian and Coontz, 2010). Increased duration of unemployment is predictive of increased levels of depression, substance abuse, and suicide (Adrian and Coontz, 2010; Goldman-Mellor, Saxton, and Catalano, 2010; Howe, Levy, and Caplan, 2004; Mossakowski, 2008; Mossakowski, 2009). Unemployment also increases the risk of domestic violence, and the National Domestic Violence Hotline noted an increase of nearly 50 percent in calls in 2009 over the previous year. Finally, by the end of 2009 one in seven children was living with a recently unemployed parent (Adrian and Coontz, 2010).

- Divorce has been decreasing in recent years. Delaying dissolution of marriage may increase the negative effects on children during recession by prolonging their exposure to high levels of conflict and by the impact of the conflict on parenting itself (Adrian and Coontz, 2010). This delay in divorce would be particularly damaging in separations occurring because of domestic violence. Domestic violence rates also increased during the Great Depression, despite a similar fall in divorce rates (Adrian and Coontz, 2010).
- Berger (2004) found that income was associated with maltreatment risk and with five factors reviewed: medical care, dental care, cognitive stimulation, emotional support, and spanking. Berger concluded, as did Cancian et al., that higher incomes would provide a protective effect for children in risk of maltreatment. Another study suggested that maternal depression is causally associated with increased psychological aggression with children.
- In high-risk populations, utility shut-off, housing instability, food insecurity, and economic stress increase the risk of involvement with child services. The Cancian et al. report references studies that show income loss and a corresponding increase in contact with child welfare services, and details a randomized trial with Temporary Assistance to Needy Families (TANF) recipients in a city of around 600,000. In the experimental group, mothers were permitted to keep child support payments in addition to their TANF benefits. In this experiment, the inverse of the relationship was demonstrated—that even a small increase in income has a substantial impact on the risk of contact with child services with about a ten percent drop in the rate of maltreatment reports.

Risk factors for child maltreatment:

- a) Caregiver stress,
- b) Caregiver depression,
- c) Caregiver history of maltreatment,

- d) **Limited social supports,**
- e) **Stressful life events: relationship transitions and job loss,**
- f) **Change in income.**

Parental Protective Factors

We've discussed this on our phone conferences: when a crisis occurs, why do some families seem to be devastated, while others seem to recover much more quickly? The answer, research tells us, is that some families benefit from a full range of protective factors that help them recover from crisis and endure stress. Luckily, that supervised visitation staff may be able to help families develop new (and identify existing) protective factors. The Clearinghouse included this information in a newsletter last summer, but a new protective factor was added after that. This article highlights all six factors.

Supervised visitation personnel work with families who have experienced trauma, and may observe that some families can suffer more than others when faced with the very same stressors. Why do some families experience more suffering in traumatic or stressful situations and fall apart or take the stress out on their children? Conversely, why do other families who go through crises without these difficulties come out stronger? The answers lie in six known protective factors that make the difference between a resilient family and one that will cope with problems poorly.

The purpose of this article is to explain the **six factors** that create resilient or strong families. Families who demonstrate and practice these six factors will experience less stress over time and will cope with stress better when it is unavoidable.

The six protective factors for families discussed below are:

- 1) Having nurturing attachments;**
- 2) Knowing about normal developmental stages for babies, children, and teens;**
- 3) Having and using resilient coping skills;**
- 4) Having supportive social connections;**
- 5) Being able to access concrete, external support such as counselors, community services, and doctors;**
- 6) Children's social and emotional competence.**

Nurturing Attachments:

The first factor, having nurturing attachments, deals with the type of bond that a parent forms with his/her child and with the rest of the family. These attachments begin at birth

and include touching, gentle stroking, and holding. Parents can do the following to **communicate to the infant that he or she is in a safe environment:**

- Non-verbally, by touching the baby's cheek with their own
- Positioning themselves so the infant can see them
- Frequently adjusting the baby's posture to increase his or her comfort from time to time during time spent together (Schiff, 1975).

Building habits of such simple gestures as this lays the foundation for a strong bond and a more attentive child who will communicate better as they learn to speak. Of course the ramifications are enormous since a child who is more attentive and communicative can follow instructions and even help create solutions to problems better (Berne, 1972).

Verbally, bonding can be strengthened by:

- Avoiding shouting, arguing, and loud voices in the home.
- Around the child, soft tones are the equivalent to soft touching. Both will relax the infant, reduce stress hormones, and increase health by fostering an increased activity of the immune system (Childre & Martin, 1999).

As the child learns to speak and walk, parents should replace these simpler touches, looks, and words with more sophisticated ones. After age 3-4, the child can be asked his or her opinion on simple chores and problems. Regardless of the "childlike" quality of the answer, they should be congratulated on their thinking and attention to detail. For example, the parent might ask, "Do you think we should do anything else to the dog house we've built?" The child may answer, "Maybe we can put in a heating blanket!" While this is not an option for the dog, the parent can still answer in an affirming manner, "That's a great idea to keep the dog warm - very clever. We're not putting one in because there is no electricity and he might bite the cord...but that was a good idea." The child learns to bond through the time and tone of voice used as well as through the direct adult response to his or her expressed ideas. This fosters thinking and effective action in the child that makes them learn more resilience and problem-solving in the face of stress (Laing, 1972). Additionally, it helps the parent gain respect for the child's unique contribution to the family.

Why secure attachments are important

- Secure relationships enable parents to better appreciate the child's point of view.
- The parent can listen to the child and be responsive to him or her.
- Parents can talk with the child in an appropriate, collaborative manner.
- Attachments create a warm and mutually fulfilling relationship between the parent and child, which may reduce frustration and the likelihood of abuse.

- Unhealthy attachment can be damaging to children's brain and body development.

Secure attachments have been proven to be vital to healthy development, from the very beginning of life through the later years. Even parents who may not have much free time should learn the importance of showing affection with hugs and smiles, and showing appreciation by encouraging their children verbally whenever they can.

Children who are anxiously attached or attachments that are avoidant can lead to poorer peer relationships in the future, bad grades, and self-esteem problems, among other issues (Laing, 1967; Olson & DeFrain, 2003). The development of an infant's brain is strongly shaped by the affection, attention, stimulation, and the meeting of physical needs such that when all these are provided, the child can thrive and develop normally. But not providing these comforts can harm more than just the brain; the whole health of the body is dependent upon receiving the care and nurturing it needs, particularly in these formative years (Schiff, 1975).

Professionals who are helping families can:

- Teach the parents about the significance of nurturing attachments.
- Discuss sudden infant death syndrome.
- Teach about other risks like damage to the fragile infant skull.
- Provide illustration of the kinds of interactions that will be conducive to forming and maintaining these healthy bonds.

Knowledge of Child Development:

The second major protective factor for families is to understand how their children are developing and to know what the normal developmental milestones are for each age. An explanation of the milestones for children from age 0 to 18 can be viewed by providers or parents online at www.parentfurther.com. This is vital because a parent can be alerted to a possible problem if they notice that their child is not on target for a milestone appropriate for his/her age. For example, if a child has not begun to sit up or crawl by 8 months, there could be a serious problem (Schiff, 1975; Carter, & McGoldrick, 2004). Also, during adolescence teens will often quarrel with their parents about hypocrisy and philosophical issues because their brain has reached sufficient cortical development to create moral understanding. Some parents may view this as rebellion, yet they should realize that this is normal and ought to be reinforced to develop moral character (James & Jongeward, 1976).

Examples of milestones include:

- Age when a child should be talking and making sounds
- Age when a child should be walking, sitting, standing, crawling, and gaining ability to potty train

- Age when a child should be interacting socially in certain ways

Not only must parents recognize developmental standards, but they should also be informed about the research on what parents can do to best support their child in achieving these milestones. Maltreatment of children can often result from unreasonable expectations (even unknowingly) of the parents regarding the child's ability to perform tasks (such as toileting).

Knowing the appropriate levels of development can keep expectations in line with the real abilities of the child.

Providers can help parents open up by exploring parents' assets and abilities as well as their hopes for their children, and by showing how to nurture by empathizing with parents and appreciating the work they are doing. Providers should ask questions about the child's skills and endearing traits, about the way the parents see themselves, and about how parents understand the child's behavior and development.

How do you show affection in your family?

How do you let your child know that you love him or her?

What are your child's greatest gifts and talents?

How do you encourage these talents?

What happens when there is conflict in your house?

How do you keep your child safe, in the home and in the community?

These types of questions can help illustrate how parents demonstrate affection, model caring behavior, recognize accomplishments, and provide safety.

Parental Resilience:

The third factor that will strengthen a family's ability to handle stress and crises is parental resilience: their own inner resources and coping skills. Parents who are able to model healthy coping will unknowingly instill these habits in their children, just as parents demonstrating ineffective coping will pass this down. As the renowned psychoanalyst Eric Berne once wrote: "The child is, in effect, hypnotized by his parent into carrying out a certain life pattern" (Berne, 1972, p. 343). The power of suggestion on children, in other words, cannot be understated. Providers can assist parents in developing their innate strengths to become better able to cope with stress. There is also a well-researched area of cognitive behavioral therapy showing that negative, grandiose, and over-generalized thinking increases depression, reduces feelings of efficacy, and leads to poor problem solving (Yapko, 1999).

There are many ways to help individuals recall, retrieve, and use their positive experiences for effective problem solving. These can include:

- Thought-stopping for negative experiences.
- Holding positive experiences while conducting anticipatory thinking.
- Meditating on symbolic positive achievements (Lankton, 2008).

Having knowledge of these will help to build the family's feelings of security and ability to cope. Providers may also educate families on the causes and results of stress and ideas for coping skills they have not yet tried.

Supportive Social Connections:

The fourth important factor for families is having supportive social connections. Parents who have no one to call upon in times of stress, and who are cut off from friends, have an increased risk for child neglect and abuse or domestic violence (Olson & DeFrain, 2003). Parents who are able to use healthy coping and who know how to reach out for help can model this behavior for their children.

Providers can help an isolated parent by:

- Encouraging parents to reach out to a neighbor, family member, or friend
- Letting them know the importance of these connections
- Directing parents to organizations (like a parent group or church group)
- Teaching parents about social skills
- Connecting them with things like support groups or community centers

Issues that also may challenge parents in making connections are:

- Transportation
- Finding child care so they can do activities with other adults
- Lack of awareness of community activities/groups
- Anxiety about making new friends

A commonly overlooked but helpful resource for coping and relieving stress involves seeking support from the immediate and extended family, even if it is only for an emotional outlet (Olson & DeFrain, 2003).

Concrete Community Supports:

In times of stress or crises, it is vital that families have access to community resources. This is the fifth protective factor. Parents who have the help they need will usually be less stressed, which reduces the risk of maltreating children. Families with many concerns (like

unstable housing or finances, substance use or mental health diagnoses, or exposure to violence) may have an added challenge in learning how to cope, but they can still be assisted in finding resources.

Providers can help them look for external resources by referring to:

- Family or marital counseling
- Substance abuse counseling
- Educational services for themselves or the children
- Food assistance
- Shelters for displaced families or those leaving abusive homes
- Public financial assistance

Providers can help parents apply for food stamps, Medicaid or cash assistance at <http://www.myflorida.com/accessflorida>, the Department of Children and Families site (Olson & DeFrain, 2003). It also has links to other resources such as Florida Kid Care, an insurance program for children whose families do not meet income requirements for Medicaid.

Social and Emotional Competence of Children:

Lastly, much like learning how to walk, talk, and read, children must also learn how to express their emotions and thoughts in a healthy manner. This is the sixth protective factor, and it was added *after* the first five were designated by researchers. Oftentimes, parental stress and frustration occurs when parents fail to understand the need of their child. When children develop the right tools to state their wants and desires, parents can more effectively address the child's concerns. As a result, the parent-child relationship strengthens because a positive line of communication between the two is established.

Below are talking points providers can use when explaining to parents this important component of a child's development:

- What does your child do when he/she is sad, angry or tired?
- What are your child's greatest gifts and talents?
- What do you do when your child does something great?
- What routines to you keep in caring for your child?

As children grow, they learn ways to communicate and interact with parents and family members. When children discover positive methods of clearly expressing themselves, parents will be able to respond to their needs in the same manner.

Below are some basic tips on how parents can nurture their children's social and emotional development:

- Provide your child with responsive care.
- Be affectionate and nurturing.
- Help your child learn to resolve conflict in a healthy, appropriate way.
- Support your child's developing skills.
- Show your child that he/she is part of a larger network of love and relationships.
- Nurture your child's respect for differences.
- Promote an appreciation for your own, and others' culture.
- Teach feeling words such as brave, cheerful, frustrated, and angry.

If you have any questions about the Protective Factors, contact the Clearinghouse.

Examining Financial Stability in Florida's Families

The table in the next section highlights issues of poverty and unemployment in each county in Florida. The economic crisis that began in 2008 has affected every state in the country. Every social service provider should be aware of its own potential to help connect families to services that can increase their economic self-sufficiency.

Carefully looking at specific fields for each county (i.e., employment rate, poverty rate, GRAPI, etc), will allow a supervised visitation program to evaluate the needs of a specific county. Employment rates, for example, can highlight areas of need/concern in a program's service area. Once a need is identified –for instance, employment opportunities – a program can begin to seek out agencies partnerships.

- GRAPI – Gross Rent As A Percentage of Household Income
- SMOCAPI – Selected Monthly Owner Costs As A Percentage of Household Income

For those units owned with a mortgage, the SMOC, or selected monthly owner costs, are comprised of mortgage, second mortgage, home equity loan or line of credit, utilities (electricity, gas, other fuels, and water), real estate taxes, property insurance, and any mobile home costs or condominium fees that may be applicable.

Current Financial US and Florida Census Data

Examining Financial Stability by County										
County	Pop.	Employ.	Employ. Rate	Poverty Rate 2008	households Mortgage (excluding units where SMOCAPI cannot be computed)	% households SMOCAPI 30-34.9%	% households SMOCAPI 35%+	households RENT (excluding units where GRAPI cannot be computed)	% households GRAPI 30- 34.9%	% households GRAPI = 35%+
Alachua	243,574	122,541	61.3	20	33,760	8.3	29.1	40,262	7.6	54.3
Baker	26,336	10,869	55.8	15.3	3,553	7.8	22.8	1,529	12.4	38.2
Bay	164,767	84,667	65.1	11.9	27,323	10.6	29.1	22,326	8.5	37.8
Bradford	29,235	11,995	50.5	19.3	4,248	9.5	25.1	1,370	9.9	36.4
Brevard	536,357	256,095	58.5	10.7	108,296	9.4	32.4	48,589	10.1	46.2
Broward	1,766,476	930,782	66.8	12	330,812	10	44.2	189,868	9.4	50.4
Calhoun	13,821	4,731	43.1	20.9	1,779	9.4	27.7	992	11.8	37.7
Charlotte	156,952	63,026	46.4	10.3	33,646	10	40.6	11,877	11.2	44.9
Citrus	140,357	51,987	43.9	15.8	26,096	9.3	32.6	8,235	8.4	43
Clay	186,756	92,891	67.8	8.3	38,576	8.7	26.2	13,420	11.9	32.4
Collier	318,537	141,268	55.4	10.2	53,262	8.9	43.5	25,533	9.5	47.1
Columbia	69,264	29,375	54.4	18	9,341	8.8	31.7	5,557	10	39

Examining Financial Stability by County										
County	Pop.	Employ.	Employ. Rate	Poverty Rate 2008	households Mortgage (excluding units where SMOCAPI cannot be computed)	% households SMOCAPI 30-34.9%	% households SMOCAPI 35%+	households RENT (excluding units where GRAPI cannot be computed)	% households GRAPI 30- 34.9%	% households GRAPI = 35%+
DeSoto	35297	14783	52.3	22.4	4,458	9	38.6	2,045	8.5	25.1
Dixie	14824	5307	43.9	22.8	1,308	16.4	39.3	452	15.9	38.9
Duval	857040	451319	68.6	12.1	155,805	9	28.2	115,354	10.7	41.2
Escambia	303343	151462	62	16	50,046	8.8	29.2	35,362	10	45.5
Flagler	91622	36742	51.9	9.8	19,467	9.4	41.5	7,023	11.6	49.7
Franklin	11280	5121	54.9	23.1	1,352	9.5	29	1,412	12.4	48.8
Gadsden	47474	19196	52.1	26.6	6,022	10	31.1	2,757	9.9	41.1
Gilchrist	17116	7799	58.4	16.8	2,678	8.7	21.3	749	9.9	45.9
Glades	10950	4462	48.1	21.8	979	1.1	24.1	553	12.1	45.2
Gulf	15755	6339	47.4	21.2	2,105	10.2	39.3	892	7.7	31.7
Hamilton	14592	4795	41.6	29.3	1,465	5	36.1	773	17.1	33.4
Hardee	29415	12110	55.9	23.1	3,250	9.7	25.7	2,060	7.2	36.6
Hendry	39594	17852	61.1	23.8	3,951	8.9	39.9	2,782	5	39.3

Examining Financial Stability by County										
County	Pop.	Employ.	Employ. Rate	Poverty Rate 2008	households Mortgage (excluding units where SMOCAPI cannot be computed)	% households SMOCAPI 30-34.9%	% households SMOCAPI 35%+	households RENT (excluding units where GRAPI cannot be computed)	% households GRAPI 30- 34.9%	% households GRAPI = 35%+
Hernando	171233	67097	48.9	12.4	33,503	9.6	35.7	9,278	4.8	46.5
Highlands	98704	37538	45.9	16.7	14,402	7.5	33.5	7,461	10.1	44.6
Hillsborough	1195317	615089	67.7	13.9	208,132	10.1	32.1	157,774	9.6	43.7
Holmes	19099	7453	48.2	21	2,344	11.4	23.5	1,125	4.3	36.4
Indian River	135167	59867	54.8	12.4	25,356	9.9	36.2	13,318	10.9	51.7
Jackson	50930	18367	45.1	19	6,865	7.3	24.4	3,687	8.8	30.2
Jefferson	14010	6646	57.6	18.5	1,674	8.9	25.7	588	16	34.9
Lafayette	7949	3198	51.9	25.6	828	9.4	25.8	244	7.4	39.3
Lake	312119	125199	51	10.3	50,489	9.5	33.5	19,890	9.2	44.9
Lee	586908	270790	57.7	10.6	115,823	9.6	40	57,377	11	44.3
Leon	265714	146399	68.2	18.6	41,588	9.8	25	46,346	7.6	56.4
Levy	39147	16653	53.4	17.8	5,762	8.9	31	2,477	6.4	39.3
Liberty	7983	3425	51.9	21.5	660	5.5	23.9	252	11.1	22.1

Examining Financial Stability by County										
County	Pop.	Employ.	Employ. Rate	Poverty Rate 2008	households Mortgage (excluding units where SMOCAPI cannot be computed)	% households SMOCAPI 30-34.9%	% households SMOCAPI 35%+	households RENT (excluding units where GRAPI cannot be computed)	% households GRAPI 30- 34.9%	% households GRAPI = 35%+
Madison	18901	8071	53	23.6	2,156	6.4	24.4	1,357	15.3	38.3
Manatee	318361	147647	58	12.2	58,136	9.9	37.3	33,150	9.8	45.9
Marion	328547	134825	51.4	16	59,110	9.1	32.3	24,255	9.1	44.9
Martin	139794	63711	54.4	10.4	25,664	9.3	36.8	11,260	11.4	44.5
Miami-Dade	2500625	1211565	62.3	16.5	59,110	9.1	32.3	24,255	9.1	44.9
Monroe	73165	41078	64.8	10.4	11,441	9	53.4	9,458	12.6	48.4
Nassau	70576	33632	61.6	8.9	13,046	7.4	24.9	5,081	12.7	25.5
Okaloosa	178473	95867	67	8.7	32,167	9.1	25.7	21,615	8.1	38.7
Okeechobee	40241	17777	56.9	20.8	5,345	11.5	35.7	2,602	9.7	44.3
Orange	1086480	583543	70.5	13.7	179,965	9.7	35.4	149,809	10.6	47.4
Osceola	270618	127748	66.2	11.9	45,751	10.3	44.9	26,947	10.9	51.8
Palm Beach	1279950	614172	59.6	11.7	232,518	9.4	42.8	124,200	9.4	49.2
Pasco	471709	205854	55.8	13.2	85,188	9.8	33.3	34,391	9.6	45.3

Examining Financial Stability by County										
County	Pop.	Employ.	Employ. Rate	Poverty Rate 2008	households Mortgage (excluding units where SMOCAPI cannot be computed)	% households SMOCAPI 30-34.9%	% households SMOCAPI 35%+	households RENT (excluding units where GRAPI cannot be computed)	% households GRAPI 30- 34.9%	% households GRAPI = 35%+
Pinellas	909013	455642	59.6	10.9	174,520	10.5	35.4	114,102	10.7	43.7.
Polk	583403	262046	58.9	15.3	94,897	9.5	31.1	58,465	9.5	41
Putnam	72893	29697	51.3	23.1	11,214	7	29.6	5,939	9.2	47.1
Saint Johns	187436	89421	63.7	7.9	37,618	8.8	30.3	13,466	11.1	44.3
Saint Lucie	266502	117963	57.6	12.9	48,673	10	44.2	21,425	11.6	48.4
Santa Rosa	151759	73255	63.1	10.6	27,452	9.8	26	9,871	9.3	38.2
Sarasota	369765	165463	52.7	9.9	72,853	9.6	40.7	34,646	10.2	49
Seminole	413204	222754	69	9.3	82,439	9.1	31	42,290	10	42
Sumter	77681	25919	41.3	13.2	13,019	8	30.6	5,904	8.6	27.7
Suwannee	40149	16361	52.7	19.9	4,700	6.9	29.8	2,539	4.9	38.4
Taylor	21400	9013	54.2	22.9	2,808	4.3	22.8	939	13.4	47.7
Union	14584	5529	45.6	23.6	1,567	5.9	28.9	864	10.6	14.5
Volusia	495890	231173	56.5	12.9	92,630	9.6	35.2	44,892	8.9	50

Examining Financial Stability by County										
County	Pop.	Employ.	Employ. Rate	Poverty Rate 2008	households Mortgage (excluding units where SMOCAPI cannot be computed)	% households SMOCAPI 30-34.9%	% households SMOCAPI 35%+	households RENT (excluding units where GRAPI cannot be computed)	% households GRAPI 30- 34.9%	% households GRAPI = 35%+
Wakulla	32815	14940	61.5	13	5,557	8.3	24.1	1,375	5.9	44.2
Walton	55105	25028	58	14.9	8,929	9.8	30	4,909	6.3	45.5
Washington	23916	9806	52.6	23.2	3,116	9.5	19.8	1,522	9.2	58.1

New Ways of Thinking about Outreach: the 5 W's of Outreach between Supervised Visitation Programs and Economic Services

Below we answer the five W's describing the following:

- **Why** should linkages exist between supervised visitation programs and community economic agencies?
- **Where** are economically-related programs located in your community?
- **Who** should link supervised visitation programs to community economic agencies?
- **When** should programs reach out to low income clients who may want assistance?
- **What** should linkages between supervised visitation programs and community economic agencies look like?
- **How** can these linkages be made?

Why should linkages exist?

- Parents from all socioeconomic backgrounds utilize supervised visitation services in Florida; however, a significant majority of families share the commonality of earning less than \$20,000 per year.
- The state rate for income per person sits at 45th in the country.
- The unemployment rate in Florida is still above 11% while the national average is just above 8%.
- Florida leads the nation in foreclosures.
- Connecting clients with other social service agencies is crucial to their chances at escaping the hold poverty has on so many of their lives.
- Through these linkages and guidance low income families are being given the opportunity to advance their own economic situation.

Where are economically-related programs located?

- Everywhere! But directors should be open to looking for them in unusual places. Sometimes these programs are at houses of worship, domestic violence centers, homeless shelters, community colleges or universities, or larger social services agencies.

- Each community in Florida has a unique set of resources that can help meet the needs its residents. Examples of types of agencies that can assist in helping low-income clients establish or create a sense of financial independence or economic self-sufficiency include:
 - Child Support Enforcement Offices,
 - Community Action Agencies,
 - Agriculture Extension Offices,
 - Job Placement Offices,
 - Fatherhood Programs,
 - Legal Aid/Legal Services,
 - Financial Literacy Programs,
 - Domestic Violence Centers,
 - Head Start,
 - Big Brother Big Sister Programs
 - Early Intervention Services,
 - Adult Disability Services,
 - Vocational Rehabilitation Services,
 - Literacy Centers,
 - Substance Abuse Counseling Centers, and
 - Mental Health Services Providers.

While each county in Florida has access to Community Action Agencies and Agriculture Extension Offices, many of the services differ at the local office – mainly because they are targeted to meet the specific local needs. An overview of each of the types of organizations available to low income families is included later in this document, with specific information on each of these potential partnering agencies (phone, fax, etc.) in Appendix D.

Who should link supervised visitation to economic services?

The program director of the SV program should lead the effort to link the SV program to other services in the community so that low income clients can benefit from referrals.

- The program director makes the connections, and develops the procedures for outreach.
- After connections and procedures are made, directors should train staff.

- Ultimately, all SV staff and volunteers should be able to help make connections/referrals to those services that will help these clients.

When should supervised visitation programs reach out to low-income families?

- At intake, when a case worker or other service provider identifies the family needs
- At follow-up during each visit to see if any new needs have arisen
- Whenever the program discovers that the family needs additional services

What should those linkages look like, and how can they be made?

Connecting with social services agencies can be done in numerous ways. Agencies may share a similar vision and naturally find themselves collaborating at community meetings. Agencies may also unknowingly share a common mission to help similar clients, in which case a referral system/partnership would be ideal. There are several steps to establishing this type of relationship as outlined below:

- Welcoming agencies and establishing connections
- Finding the right fit
- Establish a partnership
- Determine the parameters of the partnership
- Memorialize the partnership in writing
- Actively engage in developing the partnership and meeting goals

Below is a brief outline of what linkages can look like between your supervised visitation program and other social service agencies in the community.

Welcoming agencies and establishing connections

- Host an “Open House” event. This type of event is for you to learn how you can work in tandem with other agencies. You need not immediately begin establishing official partnerships or setting up new programs for clients; rather, this first step should be an opportunity to coordinate between your program and similar agencies in the community.
- Cold calls and site visits. Use phone calls and site visits to connect with other service providers/civic/religious organizations in your community as a way to better understand the full range of their goals.

Establish a partnership

- Engage in discussions about how you and other agencies can work together. Once you have identified partners, try to meet to discuss how you link your clients to their services.

Determine the parameters of the partnership

- Figure out each party's responsibilities. What steps must be taken to ensure that the client is moved efficiently between services? What will the new agency provide for your client?

Memorialize the partnership in writing

- Begin the process of getting Letters of Agreement/Memoranda of Understanding. By having something in writing, both you and the partnering agency have something that explains this partnership to new team members.
- LOAs/MOUs protect everyone, including clients. If there is turnover in either agency, this LOA/MOU ensures that the agencies will not need to build entirely new relationships from the ground up.

Actively engage in developing the partnership and meeting goals

- Closely follow the referral steps established in the Letter of Agreement/Memorandum of Understanding when connecting clients to a new partnering agency.

Finding the right fit

- Prioritize clients' needs. Once you have a solid understanding of the services in your community, carefully examine the needs of a particular client and assess which of the new potential partners is the best fit.

Steps for Helping Families

The following steps provide a detailed outline of how supervised visitation programs can connect families to local agencies that assist with financial independence and self-sufficiency.

Step 1: Identify Types of Organizations / Entities Crucial for Families' Economic Advancement

Use the lists included in this document as a starting place. Potential connections outlined in Appendix D include Child Support Enforcement Offices, Job Placement Services, Community Action Agencies, Agricultural Extension Offices, Fatherhood Programs, Legal Aid/Legal Assistance, Financial Literacy Programs, Domestic Violence Centers, Head Start, Early Intervention, Adult Disability Services, Vocational Rehabilitation Services, Substance Abuse Counseling Centers, and Mental Health Service Providers. This is by no means an exhaustive list, but it is an excellent place to start.

Consider the types of agencies in the county/community. Many non-traditional agencies and organizations provide guidance to clients to ensure that they serve receive comprehensive financial education and awareness. Examples include Women and Money classes at the local domestic violence center, as well as financial planning events hosted by a civic organization.

Think beyond the lists included here. Many religious communities (churches, temples, synagogues, and mosques) and civic organizations (Kiwanis Club, Optimist Club, Rotary Club, Junior League, Elk's Lodge, etc.) offer classes or other resources that can assist families as they are trying to establish themselves financially. Examples of services and classes that may be available through your local religious communities or civic organization include childcare, mentorship opportunities, financial literacy classes, and counseling. Additionally, many schools offer some sort of extended day care services and/or VPK (Voluntary Pre-Kindergarten) program for children, both during the school year and during the summer. Some parents have also found support by teaming up with other parents to share responsibilities for their respective children.

Step 2: Establish Partnerships with Other Organizations / Entities Crucial for Families' Economic Advancement

Host an "Open House" event. In order to establish the best partnerships and collaborations for your clients, you will need to have a solid understanding of the services available in your local community. Plan to host a few "Open House" events at your center. Directors can host everyone at one time, or have several events based upon themes such as geographic location, fatherhood programs, and financial literacy classes. This type of event

is geared toward educating supervised visitation personnel; supervised visitation staff can use the information gained from them to set up services for clients at a later point in time.

Cold calls and site visits. If a program does not feel that it has the ability or resources to host agencies for an open house, it should consider calling the agencies or setting up a visit. Many of the people who can help establish connections for clients are focused on helping families, too. These programs just target a different need – and very rarely does a client only need one thing. Use phone calls and site visits to connect with other service providers/civic/religious organizations in the community as a way to better understand all that they do.

Begin the process of drafting Letters of Agreement/Memoranda of Understanding. After identifying certain providers that work to serve common clients, discuss the steps that a client will take after being referred to them. It is vital that these discussions be memorialized in writing so that each organization has confirmation of the documented goals of the partnership. These documents will also help to explain the partnership to new team members. Examples of Letters of Agreement and Memoranda of Understanding can be found in Appendix B.

Prioritize clients' needs. After gaining a solid understanding of the local services in the community, carefully examine the needs of a particular client and assess which of the potential partners is the best fit. Follow the referral steps established in the Letter of Agreement/Memorandum of Understanding for connecting clients with this new partnering agency.

Host an “Open House” event where agencies can present or set up tables for clients. After establishing relationships within the community, consider offering a “Community Resource Fair” or “Community Services Day/Evening” during which service providers can present or set up a table and local individuals can learn about the available services in the community. Once something is set up, discuss this opportunity with all supervised visitation clients.

Step 3: Identify Clients who can Benefit from the Services Offered Through Partnering Organizations/Entities

Evaluate each case. The majority of supervised visitation cases in Florida involve families in which parents earn less than \$20,000 per year. Most of these families are still struggling to recover from the recession and need help becoming self-sufficient. During visits or meetings with these families, spend a few minutes exploring what their specific needs are. Consider looking at the intake forms found in Appendix B as a guide.

Who has the most pressing needs? Think of this opportunity as a triage situation. What needs must be met first? Who can help? In some cases there may be multiple referrals and referral options. Should that occur, supervised visitation personnel need to discuss all referrals so the client may decide which needs are most critical for him/her.

Step 4: Link Clients to the Partnering Organizations/Entities

Consider the client. When linking clients to other local social service agencies, think about client-agency “fit.” Is this a social service agency that is sensitive to the client’s cultural needs, such as ethnicity, religious background, or special needs? Also consider the client’s receptiveness toward the agency. Based on what you know about the agency, will the client be comfortable seeking services here?

Multiple referrals and multiple referral options. In many cases, clients will need referrals to more than one service. There may also be more than one community partner who can serve this client. In these situations, your program should prioritize the client’s needs. Once this has been done, supervised visitation personnel can make referrals for their top needs. If there are multiple referral options for a single need, evaluate the situation to determine which community partner the best option for that particular client (see above). Your agency may also consider multiple referrals and let the client decide which agency to choose.

Step 5: Repeat Steps 1 and 2 if Necessary

What happens when a client needs a referral for a service that none of the supervised visitation program’s partners offer? If a client needs assistance beyond what these new partner agencies offer, where can they turn? Consider asking a partnering agency if they know of another local social service entity that can help. If there are none, it may be time to expand the partnership list to include more agencies and organizations.

Step 6: Follow-up with Clients who have been linked to Partner Organizations/Entities

When you meet with a client who has been referred to a local agency/organization, ask questions. Be direct and ask specific questions. Try to avoid yes or no questions and ask questions that have clear, specific answers (i.e., What paperwork do you need to turn in for the referral?). What did they say that will facilitate moving forward? What is the next step?) .

Guide clients to action. Sometimes clients will procrastinate because their immediate needs at home command their attention. If this is the case, help the client set a goal of

accomplishing a task. If possible, schedule a time to sit down with the client and help him/her with his/her task (paperwork, etc). Supervised visitation personnel cannot do the work for their client, but they can encourage the client every step of the way and be there to help.

Follow-up with the partnering agency. Unfortunately, many individuals who are struggling to achieve financial independence/self-sufficiency get lost in the shuffle. For one reason or another, a meeting is missed or someone cancels an appointment. In other cases there is a miscommunication and the clients may not fully understand the task they have been assigned. Often, clients do not know how to organize the tasks they are given and are overwhelmed. They also often lack self-advocacy. When a client has not accomplished a task, offer to help. All that may be needed is a phone call to the partnering agency to confirm a meeting, or a confirmation of what the client needs to bring to an appointment. Take a moment to follow-up with the partnering agency so that hours of client frustration can be avoided.

Types of Organizations / Entities Crucial for Families' Economic Advancement

In this section directors will find short descriptions of many of the services across the state that can help families become economically independent and financially self-sufficient.

Child Support Enforcement Services of Florida

The local Child Support Enforcement (CSE) Office is an excellent resource for partnering and assisting families in need. Contacting your local office to establish cross training will benefit all parties involved. CSEs can be instrumental in helping clients strengthen their economic well-being.

CSEs seek to assist parents to obtain financial support for their children. They help locate parents, establish paternity and support obligations, and enforce those obligations. CSE offices also seek to give parents the tools to function independently of public assistance.

Job Placement Offices

Job assistance programs provide support services, guidance, and technical assistance to job seekers in filling out applications, interviewing, and securing a job.

Community Action Agencies

Community Action Agencies are located throughout Florida and serve as a resource link to numerous services for individuals and families working toward financial self-sufficiency. While the extent of services offered may vary based on location, all agencies all share the same goal of financial independence.

Agricultural Extension Offices

Agriculture extension offices can be found in each of Florida's 67 counties. These offices provide families with a range of services including parenting, nutrition, child development, healthy families, and financial security and economic well-being. Please contact your local office for information about specific programs. Online resources are also available through each office's website.

Fatherhood Programs

Fatherhood support programs are generally focused on young, divorced, and/or first-time fathers. These programs aim to help men engage fully, effectively, and responsibly in their children's lives. They offer a wide range of opportunities including parenting skills classes, individual counseling, strengths-based coaching, mentoring, and networking. These programs may also provide discussion and support groups, as well as activities for families.

Big Brothers/Big Sister Mentorship Programs

Big Brothers/Big Sisters pair children with a role model to form a one-to-one relationship built on trust and friendship. These programs also provide mentorship opportunities for youth, helping to instill in them strong values and allowing them the opportunity to give back to the local community.

Legal Aid/Legal Services

Legal assistance can be an effective means of achieving or preserving financial self-sufficiency. Local organizations focus on providing legal assistance and information to those in financial need.

Assets for Independence

The Assets for Independence (AFI) Act enables community-based nonprofits and governmental agencies to implement and demonstrate an assets-based approach to lift low-income families out of poverty. Families assisted by AFI use their savings to achieve one of three objectives: acquiring a first home; capitalizing a small business; or enrolling in postsecondary education or training.

Domestic Violence Centers

Domestic violence centers provide numerous resources for victims of violence, emotional abuse, or family conflict. They often provide peer support, referrals for legal help, emergency shelters, counselors, community education, and traditional housing assistance.

Head Start

Head Start is a long-running program created to address systemic poverty in the US. Its mission is to promote school readiness by enhancing the social cognitive development of children through services that target education, health, nutrition, and social skills. There are two programs: Early Childhood Development and Health, and Family and Community Partnerships. The objective of the Childhood Development and Health services is to ensure that, through collaboration among families, staff, and health professionals, all child health and developmental concerns are identified, and children and families are linked to an ongoing source of continuous, accessible care to meet their basic health needs.

The objective of the Family and Community Partnerships is to support parents as they identify and meet their own goals, nurture the development of their children in the context of their family and culture, and advocate for communities that are supportive of children and families of all cultures.

Early Intervention Services

Early Intervention services aim to lessen the effects of a disability or developmental delay for children who have an existing delay or who are at risk of developing one that may impede their education. They provide resources to educate, support, and intervene in cases where such a delay is likely.

Local Health Department Offices

Local Health Department Offices provide low-cost resources in the form of clinics and pharmacies. These community offices provide medical support and advice to uninsured or barely insured individuals and families.

Adult Disability Services

Adult disability services aid adults and children with specific types of disabilities. Services provided may include accessible housing complexes, group homes, work centers, community centers, and an employment services office. These centers offer practical information and advice while connecting individuals to local resources that meet their needs.

Vocational Rehabilitation Services

Resources provided by Vocational Rehabilitation Services include an evaluation that determines abilities, skills, and interests for employment; job training and job seeking skills; resume development; postsecondary training at a college, vocational, technical, or business school; supportive rehabilitation services including case management; counseling; medical referrals; and independent living services.

Literacy Programs

Literacy programs are designed to improve the well-being of families by providing English language literacy services to the community. Programs include one-on-one tutoring as well as classroom-based teaching and mentorship opportunities.

Substance Abuse Counseling Centers

Various programs are available at these centers including in-patient and out-patient residential treatment, local support groups, extended care centers, and recovery/rehabilitation houses.

Mental Health Services Providers

Mental health services range from prevention of substance abuse and mental illness to recovery support and public awareness. Providers may also offer in-patient and out-patient residential treatment as well as local support groups.

Troubleshooting: Lessons Learned from the SIP Pilot Project

Below are some questions that arose during the SIP Pilot Project. They are reprinted here to help directors think about issues that might arise during a statewide replication.

1. What about confidentiality? Can I refer clients to economic agencies without telling the agencies why the case was sent to supervised visitation?

(Answer: Yes; in fact, you should not tell the other agency any of the allegations in the case. All you need to provide is the fact that the parents are seeking jobs, housing, or other such resources. In order to guide this process, you should use a specific referral form that outlines what information you will provide to the referral source, plus simple demographic information.)

2. Should I use a consent/waiver form?

(Answer: Yes, because you need the client's permission to make referral contact [e.g., phone calls] to other agencies about the financial needs of the family.)

3. What if one parent wants to receive economic referrals from me and the other parent does not?

(Answer: If that happens, you should be careful to only make referrals in the cooperating parent's name. Do not share any information about the parent who chooses not to cooperate.)

4. Should I consult with my community advisory board or governing board before I implement a new referral program with my low income clients?

(Answer: Yes; as with any new service, you should consult with your advisory board before implementing procedures. You should also abide by their judgment as to whether or not to take the new project.)

5. What if my client signs a consent form, but then decides later that he or she does not want to receive referrals from me?

(Answer: Clients are allowed to change their minds. When they do, you must cease all referrals and cease all activity on behalf of the client with regard to the economic assistance project.)

6. What are some of the common barriers that low income clients experience when trying to access social services?

Barrier	How the Barrier Manifests Itself
Rural Isolation	Lack of public transportation and individual transportation; weather limitations; lack of postal or internet accessibility
Communication	Lack of English fluency; low educational level; lack of availability of phone and internet
Accessibility	Limited service providers; long waiting lists; lack of child care services; minimal meeting locations; minimal knowledge of resources
Social Support	May not live in the area; may have no one to assist with transportation; may have lack of support from friends and family about receiving services
Economic Instability	Transportation costs; child care costs; general income instability
Values	May not view program as a priority; may fear confidentiality/judgments; may believe he or she can handle the situation without help, or is resistant to attending

1. How can I deal with staff frustrations when they face difficult situations with low income clients?

(Answer: Remember, the clients who are referred to supervised visitation have usually been accused of misbehavior, sometimes criminal. Staff often have emotional reactions when providing services to such parents. However, it is essential to remember that in family-centered practice, all people are entitled to respect and dignity. When making referrals to build a family's economic security, supervised visitation staff must remember that although many clients will respond positively, other clients may not want their help. In some cases, clients will reject assistance, ignore advice, respond inconsistently, or react in some other manner that staff do not anticipate. Take a few minutes to think about the emotions that staff may experience when trying to offer services, and then consider the reasons that clients may not be receptive to help.)

Staff Feelings or Emotions	Possible examples that may trigger the emotion or feeling	Things to Consider
Anger/Contempt	Clients not receiving your guidance and taking active steps to follow-up on referrals	We all get frustrated when our efforts are dismissed without any consideration, but it may be that the client is not ready for our assistance. The client may be mistrustful, and may have had an experience in the past that justifies this mistrust. Work to gain your clients' trust.
Annoyance	Client is late for a follow-up meeting or appointment	Think about the fact that the client may not have access to the resources you do – cell phone, reliable transportation, etc.
Disappointment	Client does not take advantage of a referral you have given them	Any referrals you can give a client have the potential to be helpful; however the needs that you prioritize may be different than those the client sees as most important.
Disgust	Client's previous behavior conflicts with staffs' personal beliefs	While a client may have participated in something that you personally disagree with, that is not a reason to punish them and their family by denying help or referrals.
Doubt	Client continues to miss meetings or appointments	Many low income clients do not have access to reliable transportation. Additionally, we have all double-booked ourselves with appointments – a client may make that mistake too.

Staff Feelings or Emotions	Possible examples that may trigger the emotion or feeling	Things to Consider
Exasperation	Client's situation does not seem to be changing.	Just because a referral has been made does not mean everything will work out for the client. There is no magic in the process of helping people. It takes hard work and patience. Remember also that poverty is a viscous cycle and it takes time to break free.
Frustration	Client has constant reasons for not acting on referrals you give them	We all get frustrated when our efforts are dismissed without any consideration, but it may be that we are not fully understanding the client's specific needs.
Irritation	Client dismisses or discards any referrals you give them	We all get irritated when our advice is not sought or accepted, but we need to accept the fact that other people are independent and can make their own decisions.
Neglect	When a client has repeatedly not shown or not followed through with referrals you've made	Consider the possibility that the referrals may not be the best fit for the needs of the client or that the clients do not have reliable transportation to get to the referral location.
Shame	When following up at a referral you have made, the client says or does something that embarrasses you	Recognize that while you have worked to build a rapport and understand the actions of your client, this is an entirely new experience for them and your client is working to understand and trust new people.

Staff Feelings or Emotions	Possible examples that may trigger the emotion or feeling	Things to Consider
Stress	Outside events are negatively impacting your client	Remember that low-income clients deal with struggles you may not be familiar with or aware of. They may be dealing with bills, eviction, or illness.
Tension	Client becomes angry or frustrated during a meeting or appointment	Working with clients requires patience. Although it may be difficult, service providers must constantly strive to be patient with angry or frustrated clients.

An Exercise for Supervised Visitation Program Directors and Lead Staff: Thinking about Financial Literacy and Economic Stability

Directions: In a meeting of your lead staff and volunteers, use poster paper or a chalk/dry erase board with markers and brainstorm answers to the following questions.

1. Think about your current caseload. What kinds of other services, besides supervised visitation, do your clients need?
2. Write down the names of all of the community agencies with which your program currently has partnerships to meet those needs.
3. Write down the types of community agencies to which your program currently does not have any connection or working relationship.
4. What do you think are obstacles to developing those relationships?
5. What are advantages to creating those relationships?
6. Given the advantages and obstacles, should your program try to reach out to those programs?
7. If so, how can that be accomplished? Who will do it?
8. Consider the importance of asking clients if they would like help. Make all referrals voluntary. Discuss why that is crucial.

Action Steps:

1. Make a plan over a certain time frame – three or six months – to develop relationships with a small core group of area agencies who can help your clients improve their economic stability.
2. Make site visits to those agencies.
3. Discuss collaboration with the designated lead staff of those agencies.
4. Develop letters of agreement with those agencies.
5. Offer cross-training with lead staff of those agencies so that you both understand each other's mission and goals.
6. Develop a means of referring clients to those agencies.
7. Develop a means of following up with those referrals.
8. Train staff to make referrals.
9. Gauge client satisfaction with those referrals.

As with any new project, don't neglect the planning phases.

However, it is impossible to anticipate all of your future clients' needs, so be prepared to add agencies to your list of community partners over time.

Tips for Dealing with Program Staff Turnover

Overview

Supervised visitation, like many social services, has a great deal of employee turnover. Many things can contribute to employee turnover and there are numerous factors that may be able to predict employee turnover. Although employee turnover often has a negative impact on an agency, there can be benefits to turnover as it also allows for more experienced or well-suited employees to take new positions.

Why Turnover Happens

There are a number of factors that can lead to turnover in social services. Key among them are the demands of the job and the experiences, knowledge, and skills it requires. A worker who is lacking in any of these areas or an agency that does not adequately assess the needs and strengths of its employees can contribute to turnover. Listed below are just a few of the reasons why turnover could happen in an agency.

Personal Distress:

- Many social service workers and those in supervised visitation working environments that can be emotionally and mentally trying.

- Studies have shown that up to half of the social work workforce in the United States report personal distress as a direct result of their day-to-day duties (Wharton, 2012).
- Many employees may experience burnout. Burnout is the “physical, emotional, and mental exhaustion resulting from involvement with people in emotionally demanding situations.” This can lead many workers to feel helpless in their positions and leave the field of social services (Weinbach, 2008 p. 298).

Lower Levels of Education:

- Employees who have lower levels of education or do not have social services-related degrees have been found to leave the social services field more often than those with advanced or more targeted degrees (N.C. Division of Social Services, 2000).
- Education levels have been shown to be positively correlated with longer stays at social services agencies.
- Research has shown that people who want to stay at their current job often have traits like “human caring” and self-efficacy, which are traits related to an education in social work (Social Work Policy Institute, 2000).
- Those social services workers who had internship or volunteer experience in the field before accepting a position at an agency also had higher retention rates.
- This could be due to the fact that they had experience in the field beforehand and decided they wanted to continue on the path of social services.

Poor Organization or Supervision:

- Research has shown that people who stay in social services longer have reported that their supervisors were responsive, willing to listen, caring, and helpful. Those who left the social services profession (or were planning to leave) did not report these positive traits as often (N.C. Division of Social Services, 1999).
- Poor organization of staff, unclear goals and objectives, and changes in supervision and organization can contribute to turnover. Employee retention has been found to be related to organizational support. The more a supervisor or agency is able to organize employees, clients, staff, and tasks, the higher the retention rate will be (Social Work Policy Institute, 2000).

Casework Overload and Inadequate Staff:

- Many social service agencies have limited amounts of funding and therefore may resort to hiring fewer staff members than needed at the particular agency. This can cause existing staff members to be forced to work harder, rendering them unable to

focus on tasks as well as they did before. This can result in burnout or additional stress, which can lead to employees leaving.

- Employees who cannot fully complete their job tasks, do not understand the tasks they must complete, or receive negative feedback may be more likely to leave the profession.
- One study found that 36 percent of former county welfare employees had mixed or poor reviews on their evaluations (Igelhart, 1990).

Other Reasons for Job Change:

- Some employees will stay in their social services job for a short period of time. Many use social service jobs as a stepping stone to get more experience and move to a supervisor position or to a related field. They may view their current position as a way to develop skills in order to gain more expertise for their desired field (Ingelhart, 1990).

Preventing Turnover

By recognizing some causes for social service turnover, agencies and supervisors can act in order to prevent turnover. Although not all turnover is negative, it can cause for uneasiness within an agency and create confusion for both employees and clients. Below are some ways that supervisors and agencies can **help to prevent turnover**.

Being Aware of Possible Personal Distress or Emotional State:

- As stated above, both personal distress and non-responsive supervisors can lead to employee turnover. Supervisors can help by being more aware of how employees are feeling and helping to decompress after long days of work.
- According to the National Association of Social Worker's (NASW) code of ethics, under chapter 4.05 Impairment:
- Social workers should not allow their own **personal problems**, psychosocial distress, legal problems, substance abuse, or mental health difficulties to interfere with their **professional judgment and performance** or to jeopardize the best interests of people for whom they have a professional responsibility.
- Social workers whose **personal problems**, psychosocial distress, legal problems, substance abuse, or mental health difficulties interfere with their professional judgment and performance should **immediately seek consultation and take appropriate remedial action by seeking professional help**, making adjustments in workload, terminating practice, or taking any other steps necessary to protect clients and others (NASW, 2006).

- Offering referrals or recommendations to employees who may be experiencing personal distress or burn-out can help to combat turnover. By recognizing these needs, and attending to them, the supervisor shows the employee that they care about their well-being and are able to solve issues with personal distress that could affect work.

Improving Hiring Tactics:

- As stated above, an advanced degree or a targeted degree is related to lower levels of turnover. While not all employees with unrelated degrees will become another turnover statistic, it is important to take education into account when hiring.
- Due to the lack of open jobs in the current economy, many people may be applying to any job they can get. This can cause for many unqualified applicants who only plan on working in the short term. Asking applicants what their long term goals are can reveal which employees are dedicated to the field and which are just trying to get a job.

After Turnover

Turnover can be a good thing or a bad thing. Often, employees who leave the profession may have been unsuited for their positions, and may have been cause for other co-workers' stress. However, even less skilled employees can leave a lot of work for co-workers to take up when they leave. The stress on staff can cause negative effects including time management difficulties, burnout, frustration, and apathy.

Before employees resign, their work ethic or performance level may decrease. They may be uninterested in working anymore or apathetic towards their work performance because they plan on leaving anyway. There also may be workers who are forced to pick up extra work because of an employee's resignation.

- Conducting periodic performance evaluations and discussing productivity with employees can help supervisors predict this kind of behavior.
- Some organizations can be left with workers who keep their jobs because of seniority, job specialization, or lack of job alternatives. In other words, only less motivated employees remain. Evaluations are important to maintain a work quality expected from the agency.
- Incentivizing work through friendly, fun workplace challenges and competitions can cause employees to work harder and maintain their performance level.
- Talking to employees about long term goals can help supervisors determine when employees may plan on leaving, and a decreased work ethic may indicate to supervisors when an employee's departure is imminent. Confronting employees on

their future plans with the agency may be a helpful tool in anticipating their resignation.

- Team members or remaining employees may be called on to pick up where this worker has failed or fallen behind, which can cause stress. In some cases, higher-performing workers may leave due to stress from picking up tasks from the original worker.
- Let your employees know that the extra work load is only temporary and that a solution will be found to lighten their caseload or work.
- Ask team members about solutions to picking up work from resigning employee.
- Agencies often have informal means for handling the cases left by a resigning worker. This can include a supervisor monitoring specific cases on a temporary basis. A good way to keep caseloads from backing up is to have a plan in case a worker does leave.
- Does a supervisor have enough time to temporarily take on cases? Can other workers take on one or two extra cases? Depending on the agency, these answers will be different.
- When a member of a team leaves, it has a negative effect on the performance of self-managing work teams (Igelhart, 1990). When a supervisor is not directly involved with these groups, it can become difficult to manage work.
- Teams should work together and have a plan on how to split up work in case a worker resigns, is terminated, or takes a leave of absence.
- Task flexibility, or the ability of team members to take on assignments they do not normally perform, is important.
- In order to prepare for turnover, team members should take part in refresher training courses to ensure they know the proper protocol for completing duties outside their normal workload that may come up if a team member leaves.

Case Scenario: Disinterested Ann

Ann has been employed as a supervised visitation worker for 2 years at her agency. She works in a team of five other workers plus a supervisor. Lately, she has taken on more cases than usual, has not been following up with clients regularly, comes in late occasionally, and will let her work phone go to voicemail if she doesn't want to answer at that time. After a few weeks of behavior like this, Ann announces that she will be leaving and puts in her two weeks' notice. Her work quality and dedication continues to decline until she leaves.

What can supervisors and co-workers do during this time to prepare for Ann's departure?

- The supervisor could talk to Ann's co-workers about how to split up her cases until a replacement is found.
- The supervisor could take on some of Ann's cases until a replacement is found.
- The supervisor can make sure that other employees know how to do the tasks Ann had been completing in the past so if that they are prepared if assigned a case with special circumstances.
- The supervisor could ask Ann to discuss her cases and give a summary to co-workers who may end up picking up where she left off.
- The supervisor could start looking for a new hire to replace Ann. A worker with a social work or related degree, or someone with experience in the field, will be more likely to stay at that job for a longer period of time.
- The supervisor can advise Ann to discuss with her clients the change that will occur when she leaves.
- The supervisor may choose to talk to Ann's clients to let them know she will be leaving and who will be their new worker.

Case Scenario: Ms. Greenfield & the Sunshine State Visitation Program

Juliann Marigold is the director of the Sunshine State Visitation Program. Her program has an agreement with the local certified domestic violence center for cross-training staff on domestic violence issues, and the local Guardian ad Litem Program trains her staff on child abuse issues. Juliann has a very small staff – three part-time employees and three volunteers. The Sunshine Visitation Program accepts clients from divorce, paternity, and child welfare referrals. Juliann relies on the child welfare case manager from the local child welfare agency to find all appropriate referrals for clients in those cases, and says that “divorce lawyers can find their clients all the other resources they need.” Ms. Greenfield, a new twenty-five year-old client who has two daughters, ages one and three, tells Juliann at intake that she really needs a job so that she doesn't have to return to her abusive husband, Joseph. Juliann tells Ms. Greenfield to ask her lawyer for help, but Ms. Greenfield says she no longer has an attorney, and she has nowhere to turn.

Questions to consider:

- 1. Because her program is currently structured without any economic services referrals for clients, what can Juliann tell Ms. Greenfield?**

(Answer: Juliann probably can offer no additional assistance to Ms. Greenfield because she is not linked to or aware of area economic services. If she is able to offer any advice, it will likely be suggestions to call agencies listed in the telephone book. These may not be helpful to Ms. Greenfield without more information and guidance.)

2. Has your supervised visitation program ever had clients like Ms. Greenfield, who have needs beyond visitation and custody issues?

(Answers may differ. However, many clients have multiple needs.)

3. What are some of the challenges Juliann might have in expanding her ability to make referrals for clients such as Ms. Greenfield?

(Answer: Juliann might not know what resources exist in her city; she might not know how to access these resources; she might not feel that her small program can do anything additional to help clients; she might believe that clients are already receiving help elsewhere; she might not have time to reach out to area agencies and make linkages with them.)

4. What are some of the needs that Ms. Greenfield might have?

(Answer: Ms. Greenfield seems to be a low-income client who has multiple needs: she might need housing, child support, employment, job-training, child-care, and perhaps other needs such as food stamps, medical care, and education.)

5. If Juliann realizes that her clients might need additional help from community agencies, what steps can she take to connect her Sunshine State Visitation Program to those other agencies?

(Answer: Juliann can begin by identifying as many agency groups as possible and determining their mission and scope. She can designate one of the staff or even a volunteer to begin the information collection necessary for the Sunshine State Visitation Program to reach out to those agencies for cross-training and information sharing. Once she understands the roles of the other agencies, she can set up appointments to speak to lead staff and find ways to make effective referrals to those agencies. She can develop Memoranda of Agreement or Letters of Agreement to clearly define how each agency can help the clients of the Sunshine State Visitation Program.)

Case Scenario: Jesse & the Family Fun Visitation Center

Jessie Martin is a client at the Family Fun Visitation Center. He is thirty-three years old and has four children, ages two, six, seven, and thirteen. He never married his girlfriend, Sonia, but has helped support his children since they broke up six months ago. He gives Sonia a bag of diapers each week, and at least \$50 in cash when he sees her mother, who lives near

him. He tells Sonia that he will be put in jail if she “turns him in” to the child support authorities. Sonia needs more money for the children, and tells that to staff when she drops the children off for visitation with Jessie. At intake, Jessie tells the staff that he wants to go to file the paperwork about his child support “before they come get me.” He also tells staff that he knows about a job opening, but does not know how to apply. He says that he stopped by the office, and the secretary said he should leave his resume. He does not have a resume.

Questions to Consider

1. If these were your clients, would you know how to help them?

(Answers vary.)

2. Do you think that Jessie’s way of “supporting” his children has disadvantages?

(Answer: Yes. The children need more than diapers, and support for four children is more than the occasional \$50.)

3. Do you think Jessie understands how child support is collected?

(Answer: Probably not, since he believes that he will go to jail immediately if Sonia applies for child support.)

4. Do you know about how child support enforcement works in your community? Have you ever had training on the issues involved?

(Answers vary.)

5. Do you know of any job training agencies in your community and how to link your clients to them?

(Answers vary.)

Program Reports

Case Services Reports were generated for each pilot program in the project. These reports provided a quick glance at each case in a simple table. The information provided in the table was separated into the following columns (with each case representing a single row) the case number, a list of referrals, client follow-through for each referral, and outcome of the referral.

The findings reported below provide a simple analysis of the corresponding pilot program's Case Services Reports. The full Case Services Reports are provided after the findings.

Case Services Reports – Children's Justice Center Supervised Visitation Program Services Report Statistics

- The most common referral made by the program was Child Support Enforcement. It constituted approximately 24.1% of all referrals and counted for 59 of the 245 total referrals.
- The second most common referral made by the program was Counseling. It constituted approximately 13.1% of all referrals and counted for 32 of the 245 total referrals.
- The third most common referral made by the program was Employment Assistance. It constituted approximately 12.7% of all referrals and counted for 31 of the 245 total referrals.
- The fourth most common referral made by the program was Legal Assistance. It constituted approximately 8.2% of all referrals and counted for 20 of the 245 total referrals.
- The fifth most common referral made by the program was Housing Assistance. It constituted approximately 6.5% of all referrals and counted for 16 of the 245 total referrals.
- The five least common referrals made by the program were Sexual Assault Program, Resource Center, Homeless Prevention Services, Other, and Passport Services. Each individually constituted 0.4% of all referrals and each individually counted for 1 of the 245 total referrals.
- The referrals most frequently utilized by clients were Childcare (5), Domestic Violence Programs (3), Early Intervention (6), Other (1), Passport (1), and Rent/Utility Assistance (4). Each of the times these referrals were made, client followed up 100% of the time.

- The referral second most frequently utilized by clients was Child Support Enforcement. Of the 59 times it was referred, it was utilized at least 56 times. This means it was utilized at least approximately 94.9% of the times it was referred.
- The referral third most frequently utilized by clients was Legal Assistance. Of the 19 cases it was referred in, it was utilized 18 times. This means it was utilized approximately 94.7% of the times it was referred.
- The referral fourth most frequently utilized by clients was Education Resources. Of the 9 times it was referred, it was utilized at least 8 times. This means it was utilized at least approximately 88.9% of the times it was referred.
- The referral fifth most frequently utilized by clients was Employment Assistance. Of the 26 cases in which it was referred, it was utilized at least 22 times. This means it was utilized at least approximately 84.6% of the times it was referred.
- Of the 76 total cases, Child Support Enforcement was recommended to 59 of the cases. This means it was recommended to approximately 77.6% of cases.
- Of the 76 total cases, Counseling was recommended to 32 of the cases. This means it was recommended to approximately 42.1% of cases.
- Of the 76 total cases, Employment Assistance was recommended to 31 of the cases. This means it was recommended to approximately 40.8% of cases.
- Of the 76 total cases, Legal Assistance was recommended to 20 of the cases. This means it was recommended to approximately 26.3% of cases.
- Of the 76 total cases, Housing Assistance was recommended to 16 of the cases. This means it was recommended to approximately 21.1% of cases.

SIP Case Services Report

Children's Justice Center Supervised Visitation Program

Case	Referral Made by Program	Utilized by Client?	Outcome
1	Childcare	Yes	Client received child care services
	Child Support Enforcement	Yes	Client was accepted for CSE services
	Counseling	Yes	Client received counseling services
	Early Intervention	Yes	Client enrolled in Head Start program
	Employment Assistance	Yes	Client obtained a job
	Financial Literacy Program	Yes	Client denied for services
	Food Assistance	No	
	Healthcare (2)	No (2)	
	Housing Assistance	Yes	Client denied for housing assistance services
	Salvation Army	Yes	Client received services
	Transportation Services	Yes	Client was placed on waiting list for transportation services
2	Child Support Enforcement	Yes	Client received CSE services
	Legal Assistance	Yes	Client received legal assistance services
3	Child Support Enforcement	Yes	Client had CSE case opened
	Fatherhood Program	Yes	Client denied for parenting program services
	Legal Assistance	Yes	Client received legal assistance services
4	Child Support Enforcement	Yes	Client received CSE services
	Counseling	No	
5	Child Support Enforcement	Yes	Client was accepted for CSE services
	Counseling	Yes	Client received counseling services
	Financial Literacy Program	Yes	Client completed financial education course
	Legal Assistance	Yes	Client received legal assistance services
6	Child Support Enforcement	Yes	CSE began working to establish child support
	Counseling	Yes	Child would not participate
	Educational Resources	Yes	Client used familial resources instead of K-12 services
	Financial Literacy Program	No	
	United Way	No	
7	Employment Assistance	Yes	Client began job coaching and interviewing
	Fatherhood Program	No	
8	Child Support Enforcement	Yes	Case began CSE process
	Counseling	Yes	Client received counseling services
	Fatherhood Program	Yes	Client enrolled in classes; Client waiting for classes to begin
9	Childcare	Yes	Client accepted for childcare services
	Child Support Enforcement	Yes	Client received CSE services
10	Educational Resources	Yes	Client enrolled in GED program but was arrested
11	Employment Assistance (2)	Yes (2)	Client obtained a job
	Housing Assistance	Yes	Client received public housing assistance
	Transportation Services	Yes	Client did not qualify
12	Child Support Enforcement	Yes	Mother stopped paying
	Employment Assistance	Yes	Client obtained a job
	Fatherhood Program	No	
13	Child Support Enforcement	Unknown	Client had CSE case opened
	Counseling	No	Client in car accident; has not followed up
	Financial Literacy Program	No	
	United Way	No	
14	Child Support Enforcement	Yes	Client received partial payments from mother
	Counseling	Yes	Client began receiving counseling on sliding fee scale

	Financial Literacy Program	No	
	Legal Assistance	Yes	Client received legal assistance services
15	Child Support Enforcement	No	
	Educational Resources	Unknown	
	SSDI/SSI (2)	Unknown (2)	
16	Child Support Enforcement	Yes	Client had CSE case opened
	Employment Assistance	Yes	Client obtained a job
	Food Assistance	Yes	Client received food stamps
	Healthcare	Yes	Client received Medicaid
	Legal Assistance	Yes	Client received legal assistance services
17	Counseling	Yes	Client accepted for counseling services
	Crisis Services	No	
	Employment Assistance	Yes	Client obtained a job as a medical office bookkeeper
	Legal Assistance	Yes	Client accepted for legal assistance services
	Sexual Assault Program	No	
18	Child Support Enforcement	Yes	Client began receiving partial payments
	Counseling	No	
	Employment Assistance	No	Client was recovering from surgery; unable to attend
19	Employment Assistance	Unknown	Client began self-employed contract work
	Fatherhood Program	No	
20	Educational Resources	Yes	Client applied for adult education/training services
	Employment Assistance	Yes	Client began working on job skills
21	Counseling	No	
	Employment Assistance	Yes	Client obtained a job
	Financial Literacy Program	No	
	Transportation Services	No	
22	Child Support Enforcement	Yes	Client began receiving small amounts sporadically
	Financial Literacy Program	Yes	Client completed financial education course
	Rent/Utility Assistance (2)	Yes (2)	Client received both rent and utility support
23	Child Support Enforcement	Yes	CSE modified payment amounts
	Counseling	Yes	Client accepted for counseling services
	Domestic Violence Program	Yes	Client graduated from counseling program
	Legal Assistance	Yes	Client accepted for legal assistance services
24	Child Support Enforcement	Yes	Client received CSE services
25	Child Support Enforcement	Yes	CSE waiting on client application
26	Child Support Enforcement	Yes	Client accepted for CSE services
	Housing Assistance	No	
27	Child Support Enforcement	Yes	Client accepted for CSE services
	Educational Resources	Yes	Client gained experience through job training
28	Counseling	Unknown	
	Employment Assistance	Yes	Client obtained a full-time job
	Housing Assistance	Yes	Client received housing assistance
	Neighborhood Services	No	
29	Child Support Enforcement	Yes	CSE began tracking parent responsible for payments
	Legal Assistance	Yes	Client received legal services
	Other	Yes	Client and family began engaging in free activities at community resource center
30	Childcare	Yes	Client requested reduced rate, status pending
	Child Support Enforcement	Yes	Client accepted for CSE services
	Counseling	Yes	Client received counseling services
	Early Intervention	Yes	Client accepted for Head Start program
	Housing Assistance	No	Client decided to stay with family
	Neighborhood Services	No	
31	Healthcare	Yes	Client received medical services
	Neighborhood Services	Yes	Client accepted for ACCESS FL

32	Child Support Enforcement Counseling Legal Assistance (2) United Way	Yes Yes Unknown (1); Yes (1) Yes	Client now current with payments Client received counseling services Consulate explained rights as French citizen in US Client denied for services
33	Child Support Enforcement Rent/Utility Assistance Salvation Army	Yes Yes Yes	Client accepted for CSE services Client received both rent and utility support Client accepted for services
34	Child Support Enforcement Counseling Employment Assistance Fatherhood Program Housing Assistance Legal Assistance	Yes Yes Yes No Yes Yes	Client accepted for CSE services Client accepted for anger management services Client utilized services; looking for employment Client obtained affordable housing Client received legal assistance services
35	Child Support Enforcement Educational Services	Yes Yes	Client began receiving payments Client completed placement in GED program
36	Child Support Enforcement United Way	Yes Yes	Client accepted for services Client began receiving funds for education
37	Employment Assistance (3)	Yes (3)	Client began daily job searches
38	Child Support Enforcement Counseling Educational Resources Employment Assistance Fatherhood Program Housing Assistance Legal Assistance	Yes Yes Yes No No Yes Yes	Client accepted for CSE services Client accepted for counseling services Client began working on GED Client was placed on wait list for affordable housing Client denied legal assistance services
39	Child Support Enforcement Early Intervention Legal Assistance	Yes Yes Yes	Client accepted for CSE services Client began Head Start program Client received legal aid
40	Child Support Enforcement United Way	Yes Yes	Client began receiving partial payments Client denied for services
41	Child Support Enforcement (2) Counseling	Yes (2) Yes	Client began receiving CSE services Client received anger management services
42	Child Support Enforcement Employment Assistance Legal Assistance	Yes Yes Yes	Client accepted for CSE services Client obtained a part-time job Client denied for services
43	Child Support Enforcement Domestic Violence Program Housing Assistance	Yes Yes Yes	Client began receiving CSE services Client received domestic violence program services Client received housing assistance services
44	Fatherhood Program Legal Assistance	Yes Yes	Client began waiting for next course start date Client began receiving legal assistance services
45	Child Support Enforcement Counseling (3) Crisis Services Legal Assistance United Way	Yes Unknown (2); Yes (1) No Yes No	Client accepted for CSE services Child began seeing a therapist Client denied for services
46	Child Support Enforcement Employment Assistance (2)	Yes Yes (2)	Client began receiving CSE services Client began job seeking and interviewing
47	Childcare Child Support Enforcement Counseling Employment Assistance Food Assistance Early Intervention Housing Assistance	Yes Yes No Yes Yes Yes Yes	Client denied for services Client had not received payments from father Client obtained a job Client denied income services Client denied for services Client obtained stable housing
48	Child Support Enforcement	Yes	Client received CSE services

	Employment Assistance	Yes	Client obtained a job
49	Counseling	Yes	Client received counseling services
	Domestic Violence Program	Yes	Client completed domestic violence assessment
	Employment Assistance	Yes	Client obtained a job
50	Child Support Enforcement	Yes	Client began receiving CSE services
	Fatherhood Program	Yes	Client received parenting program services
	Legal Assistance	Yes	Client received legal assistance services
51	Child Support Enforcement	Yes	Client accepted for CSE services
	Counseling	No	
52	Child Support Enforcement	Yes	Client began receiving CSE services
	Counseling	Yes	Client received anger management services
	Housing Assistance	Yes	Client received housing assistance services
	Rent/Utility Assistance	Yes	Client denied services; program was out of funding
53	Employment Assistance	Yes	Client obtained a job
	Housing Assistance	Yes	Client obtained stable housing
54	Child Support Enforcement	Yes	Client began receiving CSE services
	Legal Assistance	Yes	Client received legal assistance services
55	Child Support Enforcement	Yes	Client accepted for CSE services
	Counseling (2)	Yes (2)	Client began individual & family counseling
	Early Intervention	Yes	Child began receiving speech therapy services
56	Child Support Enforcement	Yes	Client began receiving CSE services
	Legal Assistance	Yes	Client received legal assistance services
57	Child Support Enforcement	Yes	Client began received CSE services
58	Child Support Enforcement	Yes	Client began receiving CSE services
59	Child Support Enforcement	Yes	Client requested payment increase
	Educational Resources	Yes	Client requested K-12 school uniforms
	Housing Assistance	Yes	Client denied for services; housing unavailable
	Neighborhood Services	Yes	Client began receiving community resources
60	Child Support Enforcement	Yes	Client received CSE services
	Healthcare	Yes	Client received Medicaid
61	Child Support Enforcement	Yes	Client accepted for CSE services
	Counseling	Yes	Client received counseling services
62	Child Support Enforcement	No	Client experienced issues with family law
	Food Assistance	Yes	Client accepted for food stamps
63	Childcare	Yes	Client received services on a sliding scale fee
	Child Support Enforcement	Yes	Client accepted for CSE services
	Counseling (2)	Unknown (1); Yes (1)	Client began participating in ongoing counseling
	Employment Assistance	Yes	Client obtained a full-time job
	Food Assistance (2)	Yes (2)	Client began receiving WIC services and food stamps
	Early Intervention	Yes	Client applied for enrollment, status pending
	Housing Assistance	Yes	Client obtained housing
	Legal Assistance	Yes	Client sought help with immigration issues
	Healthcare	Yes	Client received Medicaid
64	Child Support Enforcement	Yes	Client began receiving CSE services
65	Crisis Services	No	
	Employment Assistance	No	Client was receiving disability
	Fatherhood Program	No	
	Healthcare	Yes	Client received family health services
	Housing Assistance	Yes	Client denied for services; no spaces available
66	Child Support Enforcement	Yes	Client received CSE services
67	Employment Assistance	Yes	Client asked for multiple referrals
68	Employment Assistance	Yes	Clients began receiving services: workforce alliance
69	Child Support Enforcement	Yes	Client requested an increase in payments
	Counseling (2)	Yes (2)	Client received counseling services
	Employment Assistance	Yes	Client obtained a full-time job

	Homeless Prevention Services	Unknown	
	Neighborhood Services	Yes	Client alleviated financial challenges
	Salvation Army	No	
	United Way	No	
70	Child Support Enforcement	Yes	Client began receiving CSE services
71	Child Support Enforcement	Yes	Client began receiving payments
	Counseling	Yes	Unknown
	Housing Assistance	Yes	Unknown
72	Child Support Enforcement	Yes	Client began receiving CSE services
73	Child Support Enforcement	Yes	Client began receiving CSE services
74	Employment Assistance	Yes	Client began daily job searches

Total Cases: 74

Total Referrals: 239

Totals Utilized: 188

In 71 of the cases (95%), a client utilized a service.

*CSE services may have included application, tracking, receiving payments, locating other parent, etc.

Case Services Reports – Judge Ben Gordon, Jr. Family Visitation Center Services Report Statistics

- The most common referral made by the program was Child Support Enforcement. It constituted 20% of all referrals and counted for 20 of the 100 total referrals.
- The second most common referral made by the program was Employment Assistance. It constituted 10% of all referrals and counted for 10 of the 100 total referrals.
- The third most common referral made by the program was Mentoring Programs. These constituted 9% of all referrals and counted for 9 of the 100 total referrals.
- The least common referrals made by the program were Counseling and Department of Defense Employment Transition each individually constituted 1% of all referrals and each individually counted for 2 of the 100 total referrals.
- The referrals most frequently utilized by clients were Child Support Enforcement (20), Food Assistance (4), Childcare (3), Housing Assistance (3), Resume Writing (3), Catholic Charities (2), Counseling (2), Healthcare (2), Local Church Support (2), and Department of Defense Employment Transition (1) and Other (1). These referrals were utilized 100% of the times they were referred.
- The referrals second most frequently utilized by clients were Domestic Violence Programs and the United Way. Of the 6 times each was referred, each service was utilized 4 times. This means it was utilized approximately 66.7% of the times it was referred.
- The referrals third most frequently utilized by clients were Early Intervention (2 of 4), Military Base Family Services Support (1 of 2) and SSI (1 of 2). These referrals were utilized 50% of the times it was referred.
- Of the 29 total cases, Child Support Enforcement was recommended to 20 of the cases. This means it was recommended to approximately 69% of cases.
- Of the 29 total cases, Employment Assistance was recommended to 8 of the cases. This means it was recommended to approximately 27.6% of cases.
- Of the 29 total cases, Domestic Violence Programs, Mentoring Programs, and United Way were all recommended to 6 different cases. This means each was recommended to approximately 20.7% of cases.

SIP Case Services Report

Judge Ben Gordon, Jr. Family Visitation Center

Case	Referrals	Utilized	Outcome
A	Child Support Enforcement Fatherhood Program Mentoring Programs (3)	Yes No No (3)	Client (father) started making payments
B	Child Support Enforcement Employment Assistance Domestic Violence Program Financial Literacy Program Mentoring Program United Way	Yes Unknown Yes Unknown Unknown Unknown	Client (father) is not paying Client (mother) accepted
C	Child Support Enforcement Employment Assistance (2) Financial Literacy Program Legal Assistance	Yes No (1); Yes (1) Yes No	Client (father) is not paying Client (mother) obtained a steady job Client (mother) enrolled in the class Client's father is paying for her legal assistance
D	Child Support Enforcement Domestic Violence Program Early Intervention (2) Employment Assistance Food Assistance Healthcare Legal Assistance	Yes Unknown Yes (2) Unknown Yes Yes Unknown	CSE began tracking the father Client (mother) enrolled in parenting class; Child began speech therapy Client (mother) accepted for food stamps Client (mother) was reinstated for Medicaid benefits
E	Child Support Enforcement Counseling Domestic Violence Program Employment Assistance Fatherhood Program Financial Literacy Program Housing Assistance Mentoring Program	Yes Yes Yes No No Yes Yes Yes	CSE began tracking the father Children working to repair relationship with father Client (mother) moved to shelter No program available Client (mother) enrolled in the class Housing unavailable; client (mother) placed on waiting list Client (mother) is looking for mentors through the school
F	Child Support Enforcement Domestic Violence Program Financial Literacy Program Healthcare Mentoring Program SSI	Yes Yes Unknown Yes Unknown Yes	Client (father) started paying Client (mother) moved to transitional housing Client (mother) was accepted by Medicaid Client (mother) was accepted
G	Child Support Enforcement Fatherhood Program Housing Assistance Mentoring Program Educational Resources	Yes No Yes Yes Unknown	Client (father) began paying maternal grandparents No program available Housing unavailable; client (father) placed on waiting list Client (father) enrolled in program
H	Child Support Enforcement	Yes	CSE began tracking the father
I	Child Support Enforcement Educational Resources (2)	Yes No (2)	Client (mother) is behind on child support payments
J	Childcare (2) Child Support Enforcement Early Intervention (2) Employment Assistance Financial Literacy Program	Yes (2) Yes Unknown (2) Unknown Unknown	Client (mother) was accepted for services Client (father) wants payments lowered

	Food Assistance	Yes	Client (mother) accepted into summer school lunch program
	United Way	Unknown	
K	Fatherhood Program Educational Resources	Yes Unknown	No program available; client (father) incarcerated
L	Child Support Enforcement Housing Assistance Legal Assistance	Yes Yes Yes	Client (mother) began receiving child support Client (mother) accepted in better housing Client (mother) began receiving SS benefits for child
M	Child Support Enforcement Counseling Domestic Violence Program Employment Assistance	Yes Yes No No	Client (mother) is receiving child support services Client (mother) did receive counseling services
N	Child Support Enforcement Employment Assistance Food Assistance	Yes Yes Yes	Client (father) is not paying Client (father) is still looking for a job Clients (mother & father) accepted for food stamps
O	Domestic Violence Program	Yes	Client (mother) accepted for counseling
P	Child Support Enforcement Food Assistance Other	Yes Yes Yes	Client (mother) began receiving child support Client (mother) referred to WIC Client (mother) provided bedding by Bed, Bath, & Beyond
Q	Childcare Child Support Enforcement	Yes Yes	Client (mother) is receiving discounted childcare Client (mother) filed, but is not receiving money yet
R	Child Support Enforcement Mentoring Program (2)	Yes Unknown (1); Yes (1)	Client (father) began paying Client (father) received services but did not like program; outcomes for the child are unknown
S	Child Support Enforcement Legal Assistance (2) SSI	Yes Unknown (2) Unknown	Client (father) began paying
T	Child Support Enforcement Employment Assistance	Yes No	Client (mother) began paying Client (mother) is now self-employed

Total Cases: 20

Total Referrals: 83

Total Utilized: 49

Child Support Enforcement Findings

The following Child Support Enforcement Findings were collected from the financial data reporting provided by the local Child Support Enforcement Office to each of the pilot programs in this study. All identifiable information was removed so no participating family or individual could be identified.

Judge Ben Gordon Jr. Family Visitation Center

The Judge Ben Gordon Jr. Family Visitation Center has a total of 20 cases:

- 17 referrals were made to the local Child Support Enforcement (CSE) office
- 11 cases were being tracked
- 8 referrals were not tracked by CSE

Tracking Outcomes

Of the 11 cases being tracked by the CSE office:

- 1 paid full child support payments consistently throughout the entire tracking period.
- 2 paid full child support payments at some point during this project tracking period.
- 8 paid partial payments at some point during the project tracking period.
- 2 paid nothing throughout the entire tracking period.
- 2 increased payments at some point during the project tracking period (going from no payment to partial payments)

New Orders

- One new order was established.

Children's Justice Center, Supervised Visitation Program

The Children's Justice Center, Supervised Visitation Program has a total of 74 cases:

- 57 referrals were made to the local Child Support Enforcement (CSE) office
- 47 cases were being tracked
- 8 referrals were not tracked by CSE

Tracking Outcomes

Of the 47 cases being tracked by the CSE office:

- 0 paid full child support payments consistently throughout the entire tracking period.
- 16 paid full child support payments at some point during this project tracking period.
- 14 paid partial payments at some point during the project tracking period.
- 24 paid nothing throughout the entire tracking period.
- 6 increased payments during the project tracking period (going from no payment to partial payments)
- 3 increased payments during the project tracking period (going from partial payments to full payments)
- 10 increased payments during the project tracking period (going from no payments to full payments)

New Orders

- Eight new orders were established.

Client Feedback

The Importance of Client Feedback

Client feedback is essential to provide the quality services that are necessary to meet clients' needs. Receiving client feedback allows staff to fully understand how program efforts are being received by the clients. As discussed in the Troubleshooting section of this document, sometimes unintentional disconnects or misunderstandings arise. Because of this, it is crucial to collect feedback to continue to provide services and meet the needs of the clients.

During the exploratory process of the pilot project, we examined multiple ways to collect client feedback in an anonymous manner. The Client Satisfaction Survey found in Appendix C provides a safe manner in which clients can provide anonymous feedback. This feedback can be used to help shape the future direction of the services you offer.

In order to allow clients the opportunity to participate in such a survey, staff may provide their client with:

- a paper copy of the survey and ask clients to place it in a secure location (such as a box in the hallway) when completed;
- a paper copy of the survey and a self-addressed stamped envelope so they can complete it at a later date and time;
- an online survey that clients can anonymously complete at their own time (at home, at a public library, or at a visit).
 - Please contact us if you would like help setting up a survey online using a free online survey tool such as www.surveymonkey.com

Client Responses to Satisfaction Reports

Below are samples of client satisfaction feedback, including responses to the Initial Client Satisfaction Survey:

1. How satisfied are you about talking with supervised visitation staff about the help you need (did they understand your needs)?
Not Satisfied At All – 0
Satisfied – 12
Very Satisfied – 74
2. Were you referred or sent to other places for services that can help you?
Yes – 85

No – 2

3. How satisfied are you with the places that you were sent to (did they give you the help you wanted)?

Not Satisfied At All – 1

Satisfied – 24

Very Satisfied – 40

Did Not Go – 20

4. Do you feel that you are better at dealing with your money situation than you were before you participated in this project?

Yes – 77

No – 4

5. Do you feel that you are learning how to become better with managing your money than you were before you participated in this project?

Yes – 78

No – 4

6. What did you like about the services you got?

Some specific comments:

- Helped me get a free lawyer and she helped me get social security for my son.
- I like the shelter house conference on how to use coupons.
- They told me about the summer school lunches for my children.
- I was already getting child support but I think my ex-husband got advice on how to pay up the part he still owes me.
- I got a job.
- The services was helpful and although I was not able to get all the help I needed at once and still receiving services, I was able to get the most important ones taken care of; so I am very happy for the help received.
- I was not able to utilize the services.
- CSE brochure, easy website to negotiate, user friendly
- Really listened and tried to help us with the kids
- How nice, courteous, and sympathetic everyone was
- Helped with children

- Understanding
- I appreciate the diligence of *** to help me. She called and assisted me in locating services that were useful and that bettered my conditions. I am very pleased with the outcome and care I received. Thanks a million.
- Networking
- They explained so I could understand what I needed to do to get help
- I am able to get my finances straight
- I was able to convert my military experience into civilian workforce terms to increase chances for employment
- I feel more confident in my interviews
- I am very pleased
- I was able to network and understand job searching better
- They got me coats for my kids
- I was strapped for money and the coats and gifts helped a lot
- Helped me get a free lawyer and she helped me get social security for my son. I like the shelter house conference on how to use coupons. They told me about the summer school lunches for my children. I was already getting child support but I think my ex-husband got advice on how to pay up the part he still owes me. I got a job. It is inviting, safe and comfortable here.

7. How can we make our services better?

Some specific comments:

- Services are fine
- Services are great, I feel safe with the child here seeing his father because he is scared of his dad outside this environment
- Providing me info using lawyer
- Give more specific positive and negative feedback
- We need more places and organizations to go for help in these difficult time
- Help get me a place to live that is not in the projects
- Needing more legal advice about child services
- Think you are doing great
- Can't think of anything else right now.

- The services are great, there are no complaints.
- Keep knowing where people can get help
- Keep doing what you are
- Keep guiding people
- I want the center to keep helping us with any new assistance
- Continue what you are doing
- I would like a father's group.
- Some of the people at the HUD office do not care.
- My husband would not do this and I guess he is going to jail now.
- I would like a father's group. Some of the people at the HUD office do not care.
My husband would not do this and I guess he is going to jail now.

Appendices

Appendix A: Links to National Financial Literacy Resources

Program	Target Population	Category	Sponsor	Description	Contact
"Ourselves"	Elementary School Age Children	Introductory Economics	Junior Achievement	Story time and small children. JA uses compelling stories about helping, working, earning, and saving along with hands-on activities to engage the students.	http://www.ja.org
"Our Families"	Elementary School Age Children	Introductory Economics	Junior Achievement	JA volunteers use a combination of pictures, stickers, and flashcards to engage students in activities about needs and wants, jobs, tools and skills, and interdependence.	http://www.ja.org
"Our Community"	Elementary School Age Children	Introductory Economics	Junior Achievement	Through hands-on activities, the students learn about workers, the work they perform why workers are paid, what taxes are and how they are used, and where to save money.	http://www.ja.org

Program	Target Population	Category	Sponsor	Description	Contact
"Our City"	Elementary School Age Children	Introductory Economics	Junior Achievement	The students construct paper buildings, map out a city, write newspaper articles, plan their own restaurants, and examine why banks are important.	http://www.ja.org
"Our Region"	Elementary School Age Children	Introductory Economics	Junior Achievement	In this program students discover the natural, human, and capital resources in their home states and in regions of the United States. JA classroom volunteers show how resources are combined to create goods and services that individuals, businesses, and organizations provide to consumers.	http://www.ja.org

Program	Target Population	Category	Sponsor	Description	Contact
"Our Nation"	Elementary School Age Children	Job Market	Junior Achievement	Our Nation is Junior Achievement's fifth-grade program that provides practical information about businesses' need for individuals who can meet the demands of the job market, including high-growth, high-demand jobs. Students will learn that businesses need workers with skills that are in demand, such as STEM skills – science, technology, engineering and math. They'll understand that people who have these skills benefit from a growing number of career opportunities.	http://www.ja.org
"More than Money"	Elementary School Age Children	Introductory Finances	Junior Achievement	More than Money teaches students about earning, spending, sharing, and saving money, and businesses they can start or jobs they can perform to earn money.	http://www.ja.org

Program	Target Population	Category	Sponsor	Description	Contact
"Biz Kid\$"	Elementary & Middle School Age Children	Introductory Economics	Junior Achievement	BizKid\$ is a multi-media, multi-faceted initiative that shows school-aged children how to make and manage money, and teaches them about entrepreneurship. Includes television program, website, and classroom activities.	http://www.ja.org
"Biz Town"	Elementary School Age Children	Introductory Economics	Junior Achievement	Through daily lessons, hands-on activities, and active participation in this simulated community designed to support differentiated learning styles, students develop a strong understanding of the relationship between what they learn in school and their successful participation in a worldwide economy.	http://www.ja.org
"America Works"	Middle School Age Children	Entrepreneurship	Junior Achievement	JA America Works provides students with examples of how business and entrepreneurship affected the economic development of the United States during the 19th century.	http://www.ja.org

Program	Target Population	Category	Sponsor	Description	Contact
"Economics for Success"	Middle School Age Children	Personal Finance	Junior Achievement	JA Economics for Success explores personal finance and students' education and career options based on their skills, interests, and values. JA Economics for Success is a series of six activities recommended for students in grades six, seven, and eight.	http://www.ja.org
"Finance Park"	Middle School Age Children	Financial Planning, Job Market	Junior Achievement	JA Finance Park is a month-long economics education program that introduces personal financial planning and career exploration. It is designed to be taught to middle grade and high school students by classroom teachers. At the culmination of this program, students visit <i>JA Finance Park</i> to put into practice what they've learned about economic options and the principles of budgeting.	http://www.ja.org

Program	Target Population	Category	Sponsor	Description	Contact
"Global Marketplace"	Middle School Age Children	Macroeconomics	Junior Achievement	JA Global Marketplace is designed to provide practical information about the key aspects of the global economy, what makes world trade work, and how trade affects students' daily lives.	http://www.ja.org
"It's My Business"	Middle School Age Children	Entrepreneurship	Junior Achievement	JA It's My Business! encompasses entrepreneurship curriculum for students in grades six, seven, and eight. The program emphasizes entrepreneurship while providing a strong focus on social studies, reading, and writing skills.	http://www.ja.org

Program	Target Population	Category	Sponsor	Description	Contact
"Banks in Action"	High School	Finance	Junior Achievement	<p>JA Banks in Action is a volunteer-led program built around eight classroom sessions. During each session, students learn the fundamentals of the banking industry and then have the opportunity to apply what they learn in a competitive environment using the <i>JA Banks in Action</i> computer simulation. Through the simulation, students form banking teams and operate a bank over time by making several decisions, each of which represents three months or a calendar quarter. Competing banks are doing the same thing and the banks start out on an equal basis. The banking team that develops the best strategy and makes a greater profit than its competitors is the winner, earning the title "Bank of Choice."</p>	http://www.ja.org

Program	Target Population	Category	Sponsor	Description	Contact
"Be Entrepreneurial"	High School	Entrepreneurship	Junior Achievement	JA Be Entrepreneurial, a new high school program, focuses on challenging students, through interactive classroom activities, to start their own entrepreneurial venture while still in high school. One of ten JA programs designed with the specific needs of upper grade students in mind, <i>JA Be Entrepreneurial</i> provides useful, practical content to assist students to transition into becoming productive, contributing members of society.	http://www.ja.org

Program	Target Population	Category	Sponsor	Description	Contact
"Business Ethics"	High School	Ethics	Junior Achievement	JA Business Ethics is designed to foster ethical decision-making in students as they prepare to enter the workforce. Students learn to recognize, analyze, and apply basic terminology, theories, and concepts common to the study of ethics. They explore their own ethical values and philosophy, establish ethical priorities, recognize key ethical issues, and learn to evaluate their decision-making process.	http://www.ja.org
"Careers with a Purpose"	High School	Ethics	Junior Achievement	Through <i>JA Careers with a Purpose</i> , students learn to use ethical decision-making skills to make career and life decisions. They discover that their career can have a noble purpose by reviewing their values and life maxims.	http://www.ja.org

Program	Target Population	Category	Sponsor	Description	Contact
"Company Program"	High School	Business	Junior Achievement	With the support and guidance of volunteer consultants from the local business community, the <i>JA Company Program</i> provides basic economic education for high school students. By organizing and operating an actual business enterprise, students not only learn how businesses function, they also learn about the structure of the U.S. free enterprise system and the benefits it provides.	http://www.ja.org

Program	Target Population	Category	Sponsor	Description	Contact
"Economics"	High School	Economics	Junior Achievement	JA Economics reinforces concepts of micro- and macro-economics by having students explore the basic characteristics of the U.S. economic system, and how economic principles influence business decisions. It also introduces students to career opportunities, consumer issues, and helps reinforce important academic and leadership skills, including: research and data analysis, problem-solving and critical thinking.	http://www.ja.org

Program	Target Population	Category	Sponsor	Description	Contact
"Exploring Economics"	High School	Economics	Junior Achievement	JA Exploring Economics tackles a complex subject and makes it accessible and fun for high school students through hands-on activities. <i>JA Exploring Economics</i> teaches concepts such as supply and demand and inflation, and teaches students about the effect which governments and the individual have on the global economy and on the price of a loaf of bread.	http://www.ja.org
"Personal Finance"	High School	Personal Finance	Junior Achievement	This program introduces students to the importance of making wise financial choices. Students explore the role that money plays in achieving personal goals throughout life. They develop planning, goal setting, and thoughtful decision-making skills that will help them protect themselves from the unexpected financial pitfalls that plague so many adults.	http://www.ja.org

Program	Target Population	Category	Sponsor	Description	Contact
"Success Skills"	High School	Job Market	Junior Achievement	<p>"What do I need to know to find, get, and keep a job"? The answer? <i>JA Success Skills</i>. Students participate in challenging exercises to help them develop personal strategies to achieve lifelong learning pursuits and career opportunities. Team-building exercises test their problem-solving and critical-thinking skills, as well as their ability to communicate, negotiate, and lead. Through engaging activities, they appreciate the importance of personal appearance, professional demeanor, punctuality, and written and oral communication.</p>	http://www.ja.org

Program	Target Population	Category	Sponsor	Description	Contact
"Titan"	High School	Business	Junior Achievement	Coupled with the presence of a volunteer in the classroom, students apply their knowledge of business as they compete online in the highly competitive industry of the fictional Holo-Generator™. While simulating "business quarters," students enter decisions on price, production, marketing, capital investment, and R & D. The impact of the decisions will lead to the success or failure of each Holo-Generator™ company.	http://www.ja.org
"Feed the Pig for Tweens"	Elementary School Age Children	Savings, Budgeting	American Institute of CPAs	AICPA created a curriculum for students in grades 4-6. Using piglet characters to engage the students, it covers basic financial concepts such as need vs. wants, goal setting and budgeting. The website has an online game and the option to download the lessons.	http://tweens.feedthepig.org/tweens/

Program	Target Population	Category	Sponsor	Description	Contact
"Feed the Pig"	Adults	Savings, Budgeting	American Institute of CPAs	Fun, interactive tools to teach people from all backgrounds how they can save even during financial difficulty.	http://www.feedthepig.org/
"360 Degrees"	All stages	Personal Finance	American Institute of CPAs	Comprehensive online learning directed at multiple life stages and their different financial needs. Has reading materials and a series of financial calculators to facilitate financial planning.	http://www.360financialliteracy.org/

Program	Target Population	Category	Sponsor	Description	Contact
"Women's Financial Literacy Project"	Women and Girls	Personal Finance	Institute for Financial Literacy	The Women's Financial Literacy Project™ uses educational programs that stress financial responsibility and cover budgeting techniques, the importance of saving, and the appropriate use of auto loans, mortgages, and credit cards. The women and girls participating in the Women's Financial Literacy Project also learn about the effects of delinquency and bankruptcy and the importance of establishing good credit. The Institute for Financial Literacy provides instructor training and materials, textbooks, test correction templates, and program and technical support. Partnering agencies under this project provide administrative program support and provide direct program delivery, including instructors, classroom space and testing services.	http://www.financiallit.org

Program	Target Population	Category	Sponsor	Description	Contact
"My Money.gov"	Adults	Personal Finance	US Federal Government cooperative program	MyMoney.gov is the U.S. government's website dedicated to teaching all Americans the basics about financial education. Whether you are buying a home, balancing your checkbook, or investing in your 401(k), the resources on MyMoney.gov can help you maximize your financial decisions. Throughout the site, you will find important information from 20 Federal agencies and Bureaus designed to help you make smart financial choices.	http://www.mymoney.gov/
"Practical Money Skills for Life"	Adults	Personal Finance	VISA	Website produced by VISA and partners containing articles, calculators, and other tools to help consumers and educators be better informed on personal finance topics.	http://www.practicalmoneyskills.com/

Program	Target Population	Category	Sponsor	Description	Contact
"What's My Score?"	Adults	Personal Finance	VISA	Website produced by VISA and partners containing articles, downloads, and other tools to help consumers and educators be better informed on how credit works and how credit scores can influence success.	http://www.whatsmyscore.org/
"Money Smart"	Adults	Personal Finance	FDIC	In 2001, the FDIC started a national financial education curriculum by launching Money Smart, a comprehensive financial education curriculum designed to help low- and moderate-income individuals outside the financial mainstream enhance their financial skills and create positive banking relationships.	http://www.thefinancialliteracyproject.org/

Program	Target Population	Category	Sponsor	Description	Contact
"The Financial Literacy Project"	Adults	Personal Finance	The Financial Literacy Project	<p>The Financial Literacy Project promotes prosperity and well-being through one-on-one coaching and educational events in community bookstores, public libraries, and through teleconferences, featuring top experts in personal financial planning. The Project is a non-profit, volunteer effort designed to make basic financial and investment information and education available to the public at large, including under-served consumers, while helping strengthen local communities. (In San Francisco, but has materials and a replicable model.)</p>	http://www.fdic.gov/consumers/consumer/moneysmart/

Program	Target Population	Category	Sponsor	Description	Contact
"NEFE HSFPP"	High School	Financial Planning	National Endowment for Financial Education	Since 1984, NEFE has been addressing youth financial literacy with the nationally known NEFE High School Financial Planning Program® (HSFPP). The HSFPP consists of a seven unit student manual, instructor's guide, and a dynamic suite of Web pages that offer a large, continually growing collection of resources, articles, and financial tools for teachers, students, and parents.	http://www.nefe.org/
"Smart about Money"	Adults	Financial Planning	National Endowment for Financial Education	We're the National Endowment for Financial Education, a nonprofit foundation dedicated to helping you make sound financial decisions throughout life's ups and downs. You'll find practical articles, worksheets, tips and valuable resources from across the Web to help you understand and manage your money.	http://www.smartaboutmoney.org/

Program	Target Population	Category	Sponsor	Description	Contact
"Money Skill"	High School	Personal Finance	American Financial Services Association	MoneySKILL educates high school students on the basic understanding of money management fundamentals in the content areas of income, expenses, assets, liabilities and risk management. The course is designed to be used as all or part of a course in economics, math, social studies or wherever personal finances are taught. Students can access the modules in the classroom or at home. Built-in quizzes test students' grasp of each concept.	http://www.moneyskill.org/
"Credability"	Adults	Personal Finance	Credability	Credability offers a series of online and in-person workshops and discussions on debt, scams, credit, mortgages, and other areas of personal finance. They also offer credit counseling and financial advising.	http://www.credability.org

Program	Target Population	Category	Sponsor	Description	Contact
"FoolProof"	Adult, Young Adult, Families, Children	Personal Finance	United Way	FoolProof provides websites with information and tools and also informative courses for multiple specific age groups. It also has a program designed to help adults enter the workforce without attending college or completing high school.	http://www.foolproofonline.info/cu/interface/FL/uwbb.htm

Program	Target Population	Category	Sponsor	Description	Contact
"Jump\$tart"	K-12	Personal Finance	Jump\$tart Coalition for Personal Financial Literacy	As a coalition of many organizations that conduct and support financial education and create, distribute or promote financial education materials and tools, Jump\$tart avoids competing with its own partners to deliver educational products and programs. Jump\$tart's strategic role is, instead, to provide resources that complement and enhance the individual and collective work of its partners and to take on activities that advance the financial literacy effort on behalf of all of its partners. Resources include a Clearinghouse of financial education materials, information on Best Practices, and also a set of Standards for financial education.	http://www.jumpstart.org/resources.html

Program	Target Population	Category	Sponsor	Description	Contact
"America Saves"	All stages	Savings	Federal Government	All over America, people just like you are proving that you don't have to be rich to build wealth. As members of America Saves, they are paying off their debts and saving to reach their financial goals. We can help, with tips and tools to help you set goals, develop strategies to reach those goals, and to start saving. So what are you waiting for? Enroll in America Saves and start making your dreams a reality.	http://www.americasaves.org/
"Family Fiscal Fitness"	All stages	Personal Finance	Florida Office of the CFO	Website containing information on financial topics and rights, calculators, tools, and also information on agencies to contact for protecting rights.	http://www.myfloridacfo.com/FamilyFiscalFitness/

Appendix B: Forms

B-1: Letters of Agreement/Memoranda of Understanding

To be placed on your letterhead.

Date

Partnering Agency Head Name

Partnering Agency

Address

City, State Zip

RE: Collaborating in partnership to best provide services of shared clients and identify new clients

Dear **Partnering Agency Head Name**,

This letter is written to show the commitment of the **[insert your Supervised Visitation Center name here]** to collaborate with the **[insert partnering agency name here]**. The **[Supervised Visitation Center]** staff understands the mission of **[insert partnering agency name here]** and are eager to partner with you on a myriad of services. At the **[Supervised Visitation Center]** we see tremendous value in a partnership that would provide the most comprehensive services available for clients in **[insert your county or city here]**.

Through the following processes **[Supervised Visitation Center]** and **[partnering agency]** can work together to best serve the clients that are eligible for services provided at both agencies.

- **[Supervised Visitation Center]** will cross-train/educate **[partnering agency]** staff on the services provided at **[Supervised Visitation Center]**
- **[Supervised Visitation Center]** will refer clients to **[partnering agency]** who meet the eligibility requirements of the **[partnering agency]**

- Individuals referred to **[partnering agency]** will receive a point of contact person and information about the services provided there

Although this project will present a new partnership for our agency, we are committed to collaborate on best practices for referrals, educational support and feedback on access.

We look forward to working and finding ways to assist our greatest investment – Florida's children.

Sincerely,

Your Name

Your Title

B-2: Sample Intake Forms

Additional INTAKE INFORMATION

To be used after a family has been identified as needing CSE services

Date of Referral: _____ Source of Referral: _____ Judge: _____ Division: _____

Case #: _____ Intake Completed by: _____

Custodial Parent: _____ Relationship: _____ SSN: _____

Address: _____

Home #: _____ Cell #: _____ Work #: _____ email: _____

DOB: _____ Race/Gender: _____ Ethnicity: _____ Education at time of intake _____

Is parent currently taking college courses or certificate training? Yes _____ No _____

Attorney's Name: _____ Phone #: _____ Fax#: _____

Attorney's Address: _____

Children:	Gender:	DOB:	Age:	Race:	Ethnicity:	SSN:

Non-Custodial Parent: _____ Relationship: _____ SSN: _____

Address: _____

Home #: _____ Cell #: _____ Work #: _____ email: _____

DOB: _____ Race/Gender: _____ Ethnicity: _____ Education at time of intake _____

Is parent currently taking college courses or certificate training? Yes _____ No _____

Attorney's Name: _____ Phone #: _____ Fax#: _____

Attorney's Address: _____

Custodial Parent

Is custodial parent receiving CSE services? Yes _____ No _____ If yes, CSE Case Number(s): _____
_____ for which children? _____

Does parent require additional CSE services, for example, order modification, etc? Yes _____ No _____
If yes, what services? _____

Obligation amount (to be provided by CSE) _____ (amount/time interval) Current? Yes _____
No _____ If no, how much delinquent? _____

Does parent need education about CSE services? Yes _____ No _____ If yes, did staff educate
parent about CSE services? Yes _____ No _____ If yes, date _____

Does parent need referral to CSE? Yes _____ No _____ Date(s) referral provided: _____

*(This information will be supplemented by CSE, which will supply support amounts, intervals, and services
rendered by CSE)*

Did supervised visitation staff assist the parent in applying for services? Yes _____ No _____ If referral made,
what is outcome? _____

Services Rendered by CSE and Date

Missing parent services _____ Paternity established _____

Support obligation established _____ Support obligation modified _____

Support obligation terminated _____ Other: _____

Section Below to be completed by staff over the project period

Case Number	Receiving CSE services?	Amount	Payment current	Delinquent amount	Arrears?	Is parent paying on arrears?

Noncustodial Parent Information

Is non-custodial parent receiving CSE services? Yes _____ No _____

If yes, CSE Case Number(s): _____ for which children? _____

Does parent require additional CSE services, for example, order modification, etc? Yes _____ No _____
If yes, what services? _____

Obligation amount (to be provided by CSE) _____ (amount/time interval) Current? Yes _____
No _____ If no, how much delinquent? _____

Does parent need education about CSE services? Yes _____ No _____ If yes, did staff educate
parent about CSE services? Yes _____ No _____ If yes, date _____

Does parent need referral to CSE? Yes _____ No _____ Date(s) referral provided: _____

*(This information will be supplemented by CSE, which will supply support amounts, intervals, and services
rendered by CSE)*

Did supervised visitation staff assist the parent in applying for services? Yes _____ No _____ If referral made,
what is outcome? _____

Services Rendered by CSE and Date

Missing parent services _____ Paternity established _____

Support obligation established _____ Support obligation modified _____

Support obligation terminated _____ Other: _____

Section Below to be completed by staff over project period

Case Number	Receiving CSE services?	Amount	Payment current	Delinquent amount	Arrears?	Is parent paying on arrears?

**Does either parent receive CSE services for other child(ren) not subject to the supervised
visitation order?** Yes _____ No _____ These parents may then be included in the Pilot Program.

If No: Does either parent need CSE services for other child? Yes _____ No _____

If yes to either of the above questions, create new form and begin tracking involvement for this child.

Children:	Gender:	DOB:	Age:	Race:	Ethnicity:	SSN:

--	--	--	--	--	--	--

Is custodial parent employed? Yes _____ No _____ If yes: Full time _____ Part time _____

Describe current job:

Self-employed _____ Business professional _____

Skilled laborer _____ Hourly wage worker (please specify: _____)

Para-professional (clerical, CNA, tech) _____ Professional: _____

Other-specify: _____

If no, does custodial parent need a referral? Yes __ No __

Has supervised visitation program made referral? Yes __ No __ If yes, when was contact made? _____

What was the outcome? _____

Is custodial parent employed? Yes _____ No _____ If yes: Full time _____ Part time _____

Describe current job:

Self-employed _____ Business professional _____

Skilled laborer _____ Hourly wage worker (please specify: _____)

Para-professional (clerical, CNA, tech) _____ Professional: _____

Other-specify: _____

If no, does custodial parent need a referral? Yes __ No __

Has supervised visitation program made referral? Yes __ No __ If yes, when was contact made? _____

What was the outcome? _____

Father of children is: Custodial parent _____ Noncustodial parent _____

Is father active in a Fatherhood Program at time of Intake? Yes _____ No _____ If yes, which program? _____

Describe services rendered as described by parent (example: support, mentoring, etc): _____

Were education about Fatherhood Programs offered by staff of supervised visitation program? Yes _____
No _____

Is referral to a Fatherhood Program needed? Yes _____ No _____ If no, why not? _____
_____ If yes, to what program was he referred? _____ When
was referral made? _____ Who made the referral? _____ What
was the outcome? _____
Follow up? _____

Does custodial parent need to be referred to housing agencies? Yes _____ No _____ If yes, has
supervised visitation program made contact? Yes _____ No _____ If yes, to who was the parent
referred? _____ When was contact made? _____
What was the outcome? _____
Follow up _____

Does noncustodial parent need to be referred to housing agencies? Yes _____ No _____ If yes,
has supervised visitation program made contact? Yes _____ No _____ If yes, to who was the parent
referred? _____ When was contact made? _____
What was the outcome? _____
Follow up _____

Does custodial parent need to be referred to Assets for Independence Program? Yes _____ No _____ If yes, has
supervised visitation program made contact? Yes _____ No _____ If yes, where was the parent
referred? _____ When was contact made? _____
What was the outcome? _____
Follow up _____

Does noncustodial parent need to be referred to Assets for Independence Program? Yes _____ No _____
If yes, has supervised visitation program made contact? Yes _____ No _____ If yes, where was the
parent referred? _____ When was contact made? _____ What
was the outcome? _____
Follow up _____

TRACKING FORM FOR JOB REFERRALS

**CSE Pilot Program JOB REFERRALS
MONITORING FORM**

Client Name: _____ **Case Number:** _____ **Year:** _____

Date Referral or Follow up made	Type of Referral	Outcome or Follow up with parent and/or agency
	Initial Referral to:	

B-3: Sample Client Satisfaction Forms

Initial Client Satisfaction Survey

Please circle your answers below

1. How satisfied are you about talking with supervised visitation staff about the help you need (did they understand your needs)?

Not Satisfied At All Satisfied Very Satisfied

2. Were you referred or sent to other places for services that can help you?

Yes No

3. How satisfied are you with the places that you were sent to (did they give you the help you wanted)?

Not Satisfied At All Satisfied Very Satisfied Did Not Go

4. Do you feel that you are better at dealing with your money situation than you were before you participated in this project?

Yes No

5. Do you feel that you are learning how to become better with managing your money than you were before you participated in this project?

Yes No

6. What did you like about the services you got?

7. How can we make our services better?

Appendix C: Resources for Clients

C-1: Informational Posters for Display

GET \$MART WITH MONEY



Have a Partner to Save Money...

USE A BANK!

Open a checking account! When you open a checking account, your bank becomes your partner. It's a great way to pay bills, track spending, and have access to free online banking and better interest rates on loans!

To the Rescue!

HELPFUL WEBSITES

- National Foundation for Credit Counseling (www.nfcc.org).
- Visit (www.smartaboutmoney.org) for tracking your expenses.
- Community Action Agencies assist with a variety of services (<http://www.dca.state.fl.us>).
- Contact your case manager, counselor, or local United Way or visit www.liveunited.org to find an "Assets for Independence" financial education program near you.



Battle Overspending by Cutting Costs

HOLIDAY SHOPPING TIPS

- Start in January planning for holidays and birthdays. Set aside a small amount of money each month just for these gifts.
- Once the holiday season begins, make a budget and stick to it!
- Plan ahead – last minute shopping can easily lead to overspending!
- Make creative gifts, look for deals, and pay with cash.



C-2: Affirmation Cards for Parents

The Clearinghouse created affirmation cards for parents to inspire them. The parental affirmation cards below fit into the business card template created in MS Word. Purchase standard business card sheets from your local office supply store and print these directly onto them. Programs can design their own, and distribute them to participating clients.



I will
be there for
my family.



Nothing is
Impossible!

I will work hard and
achieve my dreams.



I will have
courage during
stressful times.



I am
strong and
competent.



I will
be there for
my family.



I will
be there for
my family.



I will
be there for
my family.



I will
be there for
my family.



I will
be there for
my family.



I will
be there for
my family.



I will
be there for
my family.



I will
be there for
my family.



I will
be there for
my family.



I will
be there for
my family.



I will have
courage during
stressful times.



I will have
courage during
stressful times.



I will have
courage during
stressful times.



I will have
courage during
stressful times.



I will have
courage during
stressful times.



I will have
courage during
stressful times.



I will have
courage during
stressful times.



I will have
courage during
stressful times.

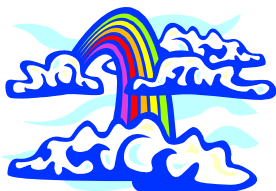

I will have
courage during
stressful times.

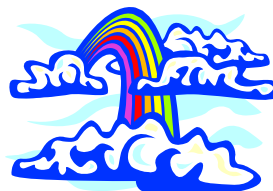

I will have
courage during
stressful times.



Nothing is
Impossible!

I will work hard and
achieve my dreams.



Nothing is
Impossible!

I will work hard and
achieve my dreams.



Nothing is
Impossible!

I will work hard and
achieve my dreams.

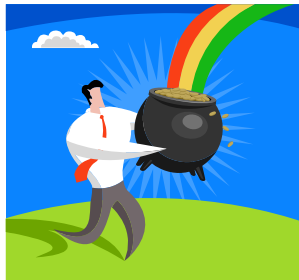

Nothing is
Impossible!

I will work hard and
achieve my dreams.

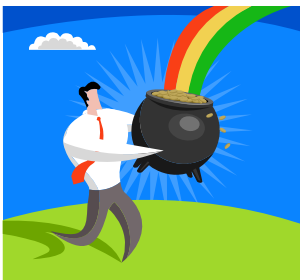

Nothing is
Impossible!

I will work hard and
achieve my dreams.

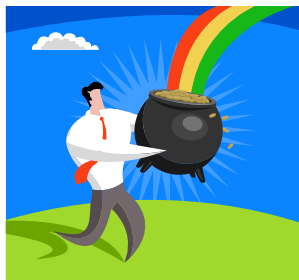

Nothing is
Impossible!

I will work hard and
achieve my dreams.

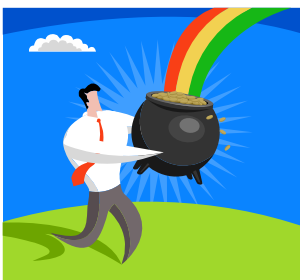

Nothing is
Impossible!

I will work hard and
achieve my dreams.

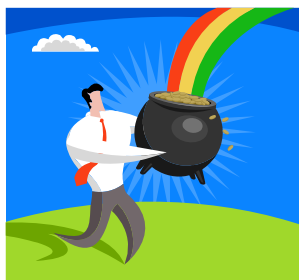

Nothing is
Impossible!

I will work hard and
achieve my dreams.

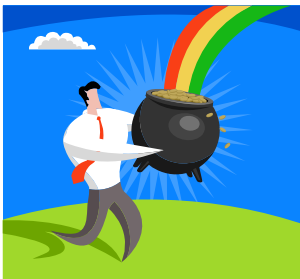

Nothing is
Impossible!

I will work hard and
achieve my dreams.

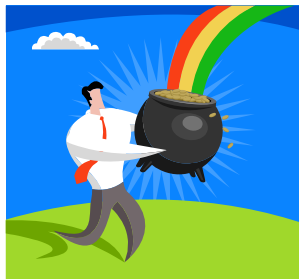

Nothing is
Impossible!

I will work hard and
achieve my dreams.



I am
strong and
competent.



I am
strong and
competent.



I am
strong and
competent.

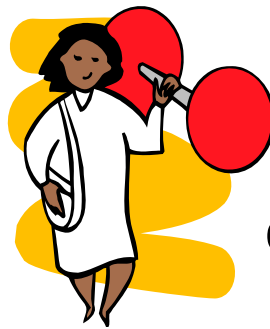

I am
strong and
competent.



I am
strong and
competent.

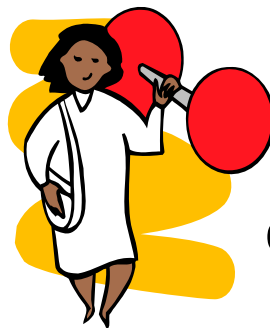

I am
strong and
competent.



I am
strong and
competent.

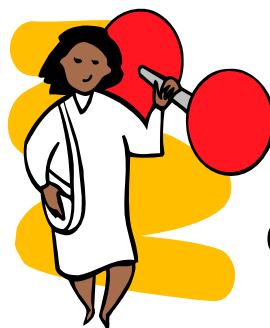

I am
strong and
competent.



I am
strong and
competent.

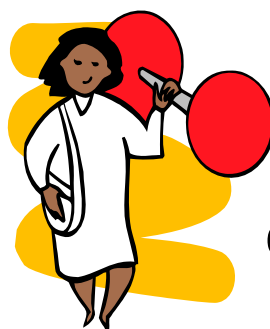

I am
strong and
competent.

C-3: Flyers/Informational Brochures

The following informational brochure/flyer provides a brief look at the program. For individuals and families that may be hesitant at first this is something you can provide them to look over. Please update this flyer so it includes the name of you supervised visitation center along with your contact information and possibly a logo of your program.

Delinquent Child Support



Who does it really affect?

Not paying child support can affect both the child(ren) and the parent(s).

Not paying child support can result in:

- | | |
|---|--|
| <ul style="list-style-type: none">• Driver's license being suspended• Worker's compensation intercept• Professional license suspension• Liens• Seizure of bank accounts | <ul style="list-style-type: none">• Denial or suspension of a passport• Income deduction orders• IRS intercept• Lottery intercept |
|---|--|

Don't let this be you

If you need an employment referral or other community resources to help you get back on track with your child support, or to establish child support, let us help you.

Call and schedule an appointment today!

Or ask for help upon your next visit. We are here to help you get connected to services in the community.

**Please call ### - ### - ##### and ask for
****.**



NEW RESOURCES

<YOUR PROGRAM NAME>
SUPERVISED VISITATION PROGRAM

<YOUR LOGO HERE>

Do you need help with any of the following?

Finding a Job?

Getting child support?

Learning how to use a credit card wisely?

Finding housing?

Learning how to support your family?

We may be able to help you!

WOULD YOU LIKE INFORMATION ABOUT COMMUNITY RESOURCES TO HELP YOUR FAMILY?

VOLUNTARY STUDY for SUPERVISED VISITATION CLIENTS

This project is being conducted under the auspices of the Clearinghouse on Supervised Visitation which is part of the Institute for Family Violence Studies in the Florida State University College of Social Work. Karen Oehme, J.D. of Florida State University is directing the project.

FLORIDA STATE
UNIVERSITY



*The COLLEGE of SOCIAL WORK
Clearinghouse on Supervised Visitation
Institute for Family Violence Studies*

You can get help with or without participation in the study!

**We will set up an interview here
at the Center if you want help!**



For more information contact **your contact information here (name, phone, email)**

Appendix D: Programs and Services Providers in Florida by County

D-1: Child Support Enforcement Locations

ALL CHILD SUPPORT ENFORCEMENT LOCATIONS CAN BE REACHED AT 800-622-5437 UNLESS OTHERWISE NOTED

Alachua County

5719 N. W. 13th St.
Gainesville, FL 32653

Baker County

1415 US Highway 90 W.
Ste. #110
Lake City, FL 32055

Bay County

212 N. Tyndall Parkway
Panama City, FL 32404

Bradford County

1415 US Highway 90 W.
Ste. #110
Lake City, FL 32055

Brevard County

2428 Clearlake Rd. Bldg.L
Cocoa, FL 32922

Broward County

1900 W. Commercial
Blvd. Suite 190
Ft. Lauderdale, FL 33309

Calhoun County

4230-D Lafayette St.
Marianna, FL 32446-8231

Charlotte County

1649 Tamiami Trail Suite 1A
Port Charlotte, FL 33948

Citrus County

382 N. Suncoast Blvd.
Crystal River, FL 34429

Clay County

1845 Town Center Blvd.
Ste. #215
Orange Park, FL 32003

Collier County

3073 Horseshoe Dr. S.
Ste. #108
Naples, FL 34104

Collier County

750 5th St. S. Ste. 502/504
Immokalee, FL 34132

Columbia County

1415 US Highway 90 W.
Ste. #110
Lake City, FL 32055-6123

Dade County/Miami

100 S. Biscayne Blvd.,
Suite 3100
Miami, FL 33131
1.305.530.2600
<http://miamisao.com/services/childsupport>

Desoto County

10 S. Desoto Ave. Suite D
Arcadia, FL 34266

Dixie County

1415 US Highway 90 W.
Ste., #110
Lake City, FL 32055

Duval County

921 N. Davis St. Bldg. A,
Suite 350
Jacksonville, FL 32209

Escambia County

3670-B N. L Street
Pensacola, FL 32505

Flagler County

1823 Business Park Blvd.
Daytona Beach, FL
32114-1230

Franklin County

3216 Sessions Rd.
Tallahassee, FL 32303

Gadsden County

3216 Sessions Rd.
Tallahassee, FL 32303

Gilchrist County

5719 N. W. 13th Str.
Gainesville, FL 32653

Glades County

953 W. Sugarland
Highway
Clewiston, FL 33440

Gulf County

212 N. Tyndall Parkway
Panama City, FL 32404

Hamilton County

1415 US Highway 90 W.
Ste., #110
Lake City, FL 32055

Hardee County

3200 S. US Highway 27,
Suite 401
Sebring, FL 33870

Hendry County

953 W. Sugarland
Highway
Clewiston, FL 33440

Hernando County

324 W. Jefferson St.
Brooksville, FL 34601

Highlands County

3200 S. US Highway 27,
Suite 401
Sebring, FL 33870

Hillsborough County

6302 E. MLK Jr. Blvd. Ste.
#110
Tampa, FL 33619

Holmes County

4230-D Lafayette St.
Marianna, FL 32446

Indian River County

1860 82nd Ave., Ste. #105
Vero Beach, FL 32966

Jackson County

4230-D Lafayette St.
Marianna, FL 32446

Jefferson County

3216 Sessions Rd.
Tallahassee, FL 32303

Lafayette County

3200 S. US Highway 27,
Suite 401
Sebring, FL 33870

Lake County

1415 S. 14th St. Ste. #105
Leesburg, FL 34748

Leon County

3216 Sessions Rd.
Tallahassee, FL 323031

Levy County

5719 N. W. 13th St.
Gainesville, FL 32653

Liberty County

3216 Sessions Rd.
Tallahassee, FL

Madison County

757 S. W. Range Rd. Ste. A
Madison, FL 32340

Manatee County

1023 Manatee Ave. W. 4th
Floor

Bradenton, FL 34205
941.741.4039

<http://manateeclerk.com/Departments/CSE.aspx>

Marion County

2701 SW College Rd. Ste.
#404
Ocala, FL 34474

Martin County

337 N. U.S. Highway 1,
Suite C
Ft. Pierce, FL 34950

Monroe County

1111 12th St. Suite 204
Key West, FL 33040

Nassau County

921 N. Davis St. Bldg A
Suite 350
Jacksonville, FL 32209

Okaloosa County

728 N. Ferdon Blvd.
Crestview, FL 32536

Okeechobee County

502 N.W. 2nd St.
Okeechobee, FL 34972

Orange County

400 W. Robinson St. Ste.
#S509
(Hurstons S. Tower)
Orlando, FL 32801

Osceola County

3501 W. Vine St. Ste. 105
Kissimmee, FL 34741

Palm Beach County

881 S. Congress Ave.
West Palm Beach, FL
33406

2990 N. Main St.,
Belle Glade, FL 33430

Pasco County

6709 Ridge Rd. Ste. # 200
Port Richey, FL 34668

Pinellas County

19361 U.S. Highway 19 N.
Clearwater, FL 33764

Polk County

115 S. Missouri Ave. Ste.
102
Lakeland, FL 33815

Putnam County

400 N. State Rd. 19 Ste.
#40
Palatka, FL 32177

St. Johns County

75 King St. Ste. # 241
St. Augustine, FL 32084

St. Lucie County

337 N. U.S. Highway 1,
Suite C
Ft. Pierce, FL 34950

Santa Rosa County

728 N. Ferdon Blvd.
Crestview, FL 32536

Sarasota County

1991 Main St. Ste. # 140
Sarasota, FL 34236

Seminole County

514 W. Lake Mary Blvd.
Sanford, FL 32773

Sumter County

1415 S. 14th St. Ste. #
105
Leesburg, FL 34748

Suwannee County

1415 US Highway 90 W.
Ste. # 110
Lake City, FL 32055

Taylor County

757 S.W. Range Rd. Ste A,
Madison, FL 32340

Union County

1415 US Highway 90 W.
Ste. # 110
Lake City, FL 32055

Volusia County

1823 Business Park Blvd.
Daytona Beach, FL 32114

Wakulla County

3216 Sessions Rd.
Tallahassee, FL 32303

Walton County

728 N. Ferdon Blvd.
Crestview, FL 32536

Washington County

4230-D Lafayette St.
Marianna, FL 32446

D-2: Supervised Visitation Programs

First Judicial Circuit

Brandi Hicks
CHS of Florida Family
Visitation Center
1300 N Palafox Street
Pensacola, FL 32501
850-266-2743
brandi.hicks@chsfl.org

Sharon Rogers
Judge Ben Gordon, Jr.
Family Visitation Center
1 Old Ferry Road
PO Box 436
Shalimar, FL 32579
850-609-1850
sharongrogers@hotmail.com

Sharon Rogers & Ken
Tate
Friends of the Family
Visitation Center
312 College Ave
Defuniak Springs, FL
32435
850-892-3915
Manager@fvc.gccoxmail.com

Second Judicial Circuit

Angela Lindsey
DISC Village
1000 West Tharpe St,
Suite 1
Tallahassee, FL 32303
850-617-1192
alindsey@discvillage.com
*Mailing Address:
3333 W Pensacola St,
Suite 310
Tallahassee, FL 32304*

Sandra Barlow
Tallahassee Supervised
Visitation Center
2888 Mahan Dr, Suite 1
Tallahassee, FL 32308
850-577-9077
sanbar107@msn.com

Third Judicial Circuit

Linda Stroud
Family Visitation Center
of the Suwannee Valley
620 SW Arlington Blvd
Lake City, FL 32025
386-758-0591
linda.stroud@chsfl.org

Fourth Judicial Circuit

Stella Johnson
Family Nurturing Center
of Florida
2759 Bartley Cr
Jacksonville, FL 32207
904-389-4244
stella@FncFlorida.org
*visitation and
exchanges

*2075 Town Center Blvd
Orange Park, FL 32003
*visitation and
exchanges*

*86029 Pages Dairy Rd
Yulee, FL 32097
*visitation and
exchanges*

*2270 Blanding Blvd
Jacksonville, FL 32210
*visitation for
dependency only*

Fifth Judicial Circuit

Jerry Childress
Family Visitation Center
of Hernando County
275 Oak St
Brooksville, FL 34601
352-796-7024
jchildress@mfcs.us.com

Sixth Judicial Circuit

Kris Nowland
Visitation Center of
CASA
PO Box 414
St Petersburg, FL 33731
727-895-4912
knowland@casa-stpete.org

Tina White
Family Partnership
Visitation Program
7320 State Rd 52
Hudson, FL 34667
727-234-7795
familypartnerships@gmail.com

*1421 Court Rd
Clearwater, FL 33756*

Kelly Sinn
Sunrise of Pasco County
(Domestic and Sexual
Violence Center)
PO Box 928
Dade City, FL 33526-
0928
352-521-3358
ksinn@sunrisepasco.org

Magda Embden
East Pasco Visitation
Center
12720 Smith Rd
Dade City, FL 33525
352-521-1681
Cell: 352-467-2297
[membden@sunrisepasc
o.org](mailto:membden@sunrisepasc
o.org)

*Mailing Address:
PO Box 928
Dade City, FL 33526*

**Seventh Judicial
Circuit**

Stephanie Morrow
Family Resource
Connection
(Putnam County
Location)
605 St Johns Ave, Suite
102
Palatka, FL 32177
386-385-5093
Cell: 904-315-7171
[Stephanie@familyresou
rcefl.org](mailto:Stephanie@familyresou
rcefl.org)

*(St Johns County
Locations)
Faith Community Center
(North Location)
3450 County Rd 210 W
St Johns, FL 32259*

*Shores Methodist Church
(South Location)
724 Shores Blvd
St Augustine, FL 32086*

*(Clay County Location)
155 Blanding Blvd, Ste 2
Orange Park, FL 32073
904-298-2001*

Eric Losciale
Tree House Visitation
Center
525 S Ridgewood Ave
Daytona Beach, FL
32114
386-323-2550
Eric.Losciale@chsfl.org

Eric Losciale
Harmony House
Supervised Visitation
Center
247 W Voorhis Ave
DeLand, FL 32720
386-740-3839 ext 226
Eric.Losciale@chsfl.org

Eighth Judicial Circuit

Linda Stroud
Family Visitation Center
of Alachua County
1409 NW 36th Place
Gainesville, FL 32605
352-334-0880
linda.stroud@chsfl.org

Ninth Judicial Circuit

Eunice Keitt
Family Support and
Visitation Center
118 Pasadena Place
Orlando, FL 32803
407-999-5577 ext 202
ekeitt@devereux.org

Millie Lopez
Family Ties Visitation
Center
425 N Orange Ave,
Room #330
Orlando, FL 32801
407-836-0426
ctfcml1@ocnjcc.org

Jackie Dalton
Children's Visitation
Center for Families with
Domestic Violence
2 Courthouse Square,
Suite #3100
Kissimmee, FL 34741
407-742-2467
Ctadjd2@ocnjcc.org

Carmen Arango
Osceola Family
Visitation
2653 Michigan Ave
Kissimmee, FL 34744
407-846-5220 ext 232
[Carmen.Arango@chsfl.o
rg](mailto:Carmen.Arango@chsfl.o
rg)

Stacey Dano
Children's Home Society
1485 S Semoran Blvd,
Ste 1402
Winter Park, FL 32792
Stacey.dano@chsfl.org

Sherry White
Partners with Families
2737 W Fairbanks Ave
Winter Park, FL 32789
407-740-6838
[s.white@psychologicalaf
filiates.com](mailto:s.white@psychologicalaf
filiates.com)

Tenth Judicial Circuit

Shirley McBride
Children's Home Society
– Family Connections
1010 Rose St E
Lakeland, FL 33803
863-413-3126
[Shirley.mcbride@chsfl.o
rg](mailto:Shirley.mcbride@chsfl.o
rg)

Eleventh Judicial Circuit

Oren Wunderman
Family Resource Center
of South Florida
155 S Miami Ave, #400
Miami, FL 33130
305-374-6006
owunderman@frcflorida.org

Linda Fieldstone & Luz
Ospina
Lawson E Thomas
Courthouse Center –
Family Court
175 NW 1st Ave, 15th Fl
Miami, FL 33128
305-349-5508
lfieldstone@jud11.flcourts.org
lopsina@jud11.flcourts.org

Jenine Camejo
Miami Counseling
Center
11401 SW 40th St, #307
Miami, FL 33165
305-227-9100
camejo.jenine@yahoo.com

Bettina Lozzi-Toscano &
Rachel Vogle
Metamorphosis
13200 SW 128th St, #F2
Miami, FL 33186
305-964-7598
drbltatmetmorph@aol.com
rv322metmorph@hotmail.com

Alicia Layton
Rooted Families
18520 NW 67th Ave
#346
Miami, FL 33015
305-300-8953
rootedfamilies@gmail.com
www.rootedfamiliesv.com

Twelfth Judicial Circuit
Sheila Miller
Children & Families
Visitation Program
2210 S Tamiami Tr, SteA
Venice, FL 34293
941-492-6491
SheilaM@cpcsarasota.org

Thirteenth Judicial Circuit
Denise Von Schmidt
Hillsborough Kids –
Children's Home Society
4520 Oak Fair Blvd
Tampa, FL 33610
813-471-0006
dvonschmidt@eckerdchc-c13.org

Trish Waterman
Children's Justice Center
– Supervised Visitation
700 East Twiggs St,
Suite 102
Tampa, FL 33602
813-272-7179
Fax: 813-276-2404
watermpl@fljud13.org

Traci Powell
Visitation Management
Services
PO Box 320775
Tampa, FL 33679-2775
813-340-7449
traci@customvisits.com

Fourteenth Judicial Circuit

Gina Martinelli
Spectrum Counseling
Visitation Services
408 E Hwy 90
Bonifay, FL 32425
850-547-1230
Admin@spectrumcounselingsvs.com

Dawn Carrisan
Life Management Center
– SV Program
525 E 15th St
Children's Services
Building A
Panama City, FL 32405
850-522-4485 ext 1424
dcarissan@lmccares.org

*Department of Children
& Families
117 S Waukesha St
Bonifay, FL 32425*

*Big Bend CBC
4452 Clinton St
Marianna, FL 32446*

**Fifteenth Judicial
Circuit**

Stella Johnson
Family Nurturing
Program
205 N Dixie Hwy 5th
Floor
West Palm Beach, FL
33401
561-355-4495
stella@FncFlorida.org

Joy A Bartmon
Family Access Solutions
4781 N Congress Ave
#196
Boynton Beach, FL
33426
561-702-6972
fasvisitation@aol.com

Mark Roseman
Toby Center for Family
Transitions
4731 W Atlantic, Suite
B-18
Delray Beach, FL 33445
561-244-0010
tobycenter@aol.com

Kristin Tolbert
Psychological Center for
Expert Evaluations
3309 Northlake Blvd,
Ste 204
Palm Beach Gardens, FL
33403
561-429-2140
drktolbert@gmail.com

**Sixteenth Judicial
Circuit**

Jill Welch
Wesley House Family
Services
1304 Truman Ave
Key West, FL 33040
305-293-0850
jill.welch@wesleyhouse.org
*dependency cases only

**Seventeenth Judicial
Circuit**

Janene Bussell
Kids In Distress
Visitation
819 NE 26th St
Ft Lauderdale, FL 33305
954-390-7654 ext 1374
janenebussell@kidinc.org

Linda Davis
PO Box 840735
Pembroke Pines, FL
33024
954-261-7642
lindayda@yahoo.com

*Mailing Address (for
large packages):
7751 NW 6th Ct
Pembroke Pines, FL
33024*

Janette Mendoza
All About the Kid's Best
Interest
235 NE 23rd Street
#M214
Wilton Manors, FL
33305
954-234-1966
jamen51@yahoo.com

Renee Smith
Just for the Kids – Off
Site Program
5664 Blueberry Ct
Lauderhill, FL 33313
rysg1037@aol.com

Felicia Chambers
Keeping Siblings
Together
2880 W Oakland Park
Blvd, Suite 103
Oakland Park, FL 33310
954-300-4730
[http://kstnow.org/
chambers@kstnow.org](http://kstnow.org/chambers@kstnow.org)

*Mailing Address:
PO Box 101757
Ft Lauderdale, FL 33310*

Joy A Bartmon
Family Access Solutions
4781 N Congress Ave
#196
Boynton Beach, FL
33426
561-702-6972
fasvisitation@aol.com

Debbie Sedaka
Believe in Talk
Ft Lauderdale, FL
954-513-8404
[believeintalk@yahoo.co
m](mailto:believeintalk@yahoo.com)

Mark Roseman
Toby Center for Family
Transitions
4731 W Atlantic, Suite
B-18
Delray Beach, FL 33445
561-244-0010
tobycenter@aol.com

1111 E Sample Rd
Pompano Beach, FL
33064
561-244-0010

**Eighteenth Judicial
Circuit**

Sherry White
Partners with Families
2737 W Fairbanks Ave
Winter Park, FL 32789
407-740-6838
s.white@psychologicalaffiliates.com

Jeannie Gold & Liza
Norman
YANA Project -
SafeHouse of Seminole
PO Box 471279
Lake Monroe, FL 32747-
1279
407-302-1010
Administration: 407-
302-5220 ext 225
Hotline: 407-330-3933
jgold@safefhouseofseminole.org
lnorman@safefhouseofseminole.org

Stanley Brizz
Eckerd Youth Services –
Supervised Visitation,
Coaching & Mentoring
Program
817 Dixon Blvd Suite 8
Cocoa, FL 32922
321-633-7090
sbrizz@eckerd.org

Isidro Zavaleta
Coastal Behavioral
Therapy
590 Solutions Way, Ste
120
Rockledge, FL 32955
321-635-9535
cbtherapy@msn.com

**Nineteenth Judicial
Circuit**

Tom Barr
Valued Visits – CASTLE
2967 W Midway Rd
Ft Pierce, FL 34981
772-461-0863
tbarr@castletc.org
hostertag@castletc.org
dborrie@exchangecastle.org

3824 SE Dixie Hwy
Stuart, FL 34997
148 Vista Royal Square
Vero Beach, FL 34962
772-567-5700

**Twentieth Judicial
Circuit**

Gail Tunnock
Family Safety Program –
Children's Advocacy
Center of Collier County
1036 6th Ave North
Naples, FL 34102
239-263-8383 ext 223
gtunnock@caccollier.org

Manuela Moeller
Lutheran Services
Supervised Visitation
21175 Olean Blvd, #B
Port Charlotte, FL 33952
941-613-3910
mmoeller@cnsfwl.org
*dependency cases only

Shellie Brady
Lutheran Services
Florida
4950 Ford St Ext
Ft Myers, FL 33916
239-461-7645
sbrady@cnsfwl.org
*dependency cases only

Tina Friedman
Family Resource Center
of SW Florida
3830 Evans Ave
Fort Myers, FL 33901
561-706-6715
Tfriedman01@comcast.net

D-3: Job Placement Offices

Alachua County

4800 SW 13th Street
Gainesville, FL 32608
(352) 955-2245
<http://www.floridaworkonline.com/>

Baker County

1184 South 6th Street
Macclenny, FL 32063
(904) 259-9309
<http://www.worksourcefl.com/>

Bay County

625 Highway 231
Mariner Plaza
Panama City, FL 32405
(850) 872-4340
<http://www.workforcecenter.org/>

Bradford County

819 South Walnut Street
Starke, FL 32091
(904) 964-8092
<http://www.floridaworkonline.com/>

Brevard County

3880 South Washington
Avenue Suite 214
Titusville, FL 32780
(321) 504-7600
<http://www.brevardworkforce.com>

Country Club Plaza 5275
Babcock Street NE Ste 8B
Palm Bay, FL 32905
(321) 394-0701
<http://www.brevardworkforce.com>

295 Barnes Boulevard
Rockledge, FL 32955
(321) 504-7600
<http://www.brevardworkforce.com>

Broward County

6301 Northwest 5th Way
Suite 3000
Ft. Lauderdale, FL 33309
(954) 677-5627
<http://www.wf1broward.com/>

7550 Davie Road Ext
Hollywood, FL 33024
(954) 967-1010
<http://www.wf1broward.com/>

2610 West Oakland Park
Boulevard
Ft. Lauderdale, FL 33311
(954) 677-5555
<http://www.wf1broward.com/>

2301 W. Sample Road
Building 4, Suite 7A
Pompano Beach,
FL 33073
(954) 969-3541
<http://www.wf1broward.com/>

Calhoun County

16908 NE Pear St, Suite 2
Blountstown, FL 32424
(850) 674-5088
<http://onestopahead.com/>

Charlotte County

1032 Tamiami Trail, #9
Port Charlotte, FL 33953
(800) 557-3242
<http://www.swflworks.org/>

Citrus County

1103 East Inverness Blvd
Inverness, FL 34452
(352) 637-2223
<http://www.clmworkforce.com/>

Clay County

1845 Town Center Blvd
Suite 150
Fleming Island, FL 32003
(904) 213-3888
<http://www.worksourcefl.com/>

Collier County

750 South 5th Street
Immokalee, FL 34142
(800) 557-3242
<http://www.swflworks.org/>

3353 Radio Road
Naples, FL 34104
(800) 557-3242
<http://www.swflworks.org/>

Columbia County

1389 U.S. Highway 90
West Suite 170
Lake City, FL 32055
(386) 755-9026
<http://www.floridacrown.org/>

Dade County

4690 NW 183rd Street
Miami, FL 33055
(305) 620-8012
<http://www.southfloridaworkforce.com/w/index.html>

240 East 1st Ave, Ste 208
Hialeah, FL 33010
(305) 883-6925
<http://www.southfloridaworkforce.com/w/index.html>

2851 West 68th St, Ste 14
Hialeah, FL 33016
(305) 826-4011
<http://www.southfloridaworkforce.com/w/index.html>

140 NE 8 Street
Homestead, FL 33030
(305) 242-5373
<http://www.southfloridaworkforce.com/w/index.html>

701 SW 27th Avenue
Miami, FL 33135
(305) 643-3300
<http://www.southfloridaworkforce.com/w/index.html>

833 6th Street, 2nd Floor
Miami Beach, FL 33139
(305) 532-5350
<http://www.southfloridaworkforce.com/w/index.html>

633 NE 167th St, Ste 200
North Miami Beach,
FL 33162
(305) 654-7175
<http://www.southfloridaworkforce.com/w/index.html>

7900 NW 27th Ave, #200
Miami, FL 33147
(305) 693-2060
<http://www.southfloridaworkforce.com/w/index.html>

9555 SW 175 Terrace
Miami, FL 33157
(305) 252-4440
<http://www.southfloridaworkforce.com/w/index.html>

8485 Bird Road
Miami, FL 33135
(305) 228-2300
<http://www.southfloridaworkforce.com/w/index.html>

De Soto County

2160 Northeast Roan Ave
Arcadia, FL 34266
(863) 993-1008
<http://www.heartland-workforce.org/>

Dixie County

25815 SE Hwy 19, Unit 1
Post Office Box 567
Old Town, FL 32680
(352) 542-3373
<http://www.floridacrown.org/>

Duval County

5000-2 Norwood Avenue
Jacksonville, FL 32208
(904) 924-1710
<http://www.worksourcefl.com/>

6800 Southpoint
Parkway Suite 950
Jacksonville, FL 32216
(904) 997-3100 x2360
<http://www.worksourcefl.com/>

Escambia County

3670-A North L Street
Pensacola, FL 32505
(850) 607-8700
<http://www.workforceescarosa.com/>

Flagler County

20 Airport Road, Suite E
Palm Coast, FL 32164
(386) 586-5169
<http://www.onestops.com/>

Franklin County

625 Highway 231
Mariner Plaza
Panama City, FL 32405
(850) 872-4340
<http://www.workforcecenter.org/>

Gadsden County

1140 W. Clark Street
Quincy, FL 32351
(850) 875-4040
<http://www.wfplus.org/>

Gilchrist County

211-B Southeast 11th St
Trenton, FL 32693
(352) 463-3677
<http://www.floridacrown.org/>

Gulf County

625 Highway 231
Mariner Plaza
Panama City, FL 32405
(850) 872-4340
<http://www.workforcecenter.org/>

Hardee County

205 Carlton Street
Wauchula, FL 33873
(863) 773-3474
<http://www.heartland-workforce.org/>

Hendry County

921 Anvil Way
LaBelle, FL 33935
(800) 557-3242
<http://www.swflworks.org/>

215 B South Francisco St
Clewiston, FL 33440
(800) 557-3242
<http://www.swflworks.org/>

Hernando County

7361 Forest Oaks Blvd
Spring Hill, FL 34606
(352) 200-3020
<http://www.careercentral.jobs/>

Highlands County

5901 US Hwy 27 S, Ste 1
Sebring, FL 33870-2117
(863) 385-3672
<http://www.heartland-workforce.org/>

Hillsborough County

9350 Bay Plaza Blvd
#121
Tampa, FL 33619
(813) 930-7832
<http://www.workforcetampa.com/>

2001 E. Cherry Street
Plant City, FL 33563
(813) 930-7880
<http://www.workforcetampa.com/>

9215 N Florida Ave. #101
Tampa, FL 33612
(813) 930-7400
<http://www.workforcetampa.com/>

Indian River County

Corner of 26th Street and
18th Avenue
Vero Beach, FL 32960
(866) 482-4473
<http://www.yourworkforcesolutions.com>

Jackson County

4636 Highway 90 E, Ste E
Marianna, FL 32446
(850) 718-0326
<http://onestopahead.com/>

Lake County

1415 South 14th Street,
Suite 100, Southside
Shopping Center
Leesburg, FL 34748
(352) 360-6280
<http://www.workforcecentralflorida.com>

Lee County

1020 Cultural Park
Boulevard, Bldg # 2
Cape Coral, FL 33990
(800) 557-3242
<http://www.swflworks.org/>

4150 Ford Street
Extension
Ft. Myers, FL 33916
(800) 557-3242
<http://www.swflworks.org/>

Leon County

2525 South Monroe St.,
Ste. 3-A Town S Plaza
Tallahassee, FL 32301
(850) 922-0023
<http://www.wfplus.org/>

Levy County

9030 N.E. Highway 27 A
Bronson, FL 32621
(352) 486-5580
<http://www.clmworkforce.com/>

Madison County

705 East Base Street
Madison, FL 32340
(850) 973-9675
www.nfworkforce.org

Manatee County

3526 9th Street West
Bradenton, FL 34205
(941) 714-7449
<http://www.suncoastworkforce.org/>

Marion County

2703 NE 14th Street
Ocala, FL 34470
(352) 840-5700
<http://www.clmworkforce.com/>

Martin County

2351 SE Monterey Road
Stuart, FL 34994
(866) 482-4473
<http://www.yourworkforcesolutions.com>

5851 SE Community Dr
Stuart, FL 34994
(866) 482-4473
<http://www.yourworkforcesolutions.com>

Monroe County

103400 Overseas Hwy
Ste 239
Key Largo, FL 33037
(305) 853-3540
<http://www.southfloridaworkforce.com/w/index.html>

1111 12th St, Suite 308
Key West, FL 33040
(305) 292-6762
<http://www.southfloridaworkforce.com/w/index.html>

Nassau County

96042 Lofton Square Ct
Yulee, FL 32097
(904) 432-0009
<http://www.worksourcefl.com/>

Okaloosa County

212 North Wilson Street
Crestview, FL 32536
(850) 689-7823
<http://www.jobsplusonestop.com/>

Okeechobee County

209 SW Park Street
Okeechobee, FL 34974
(863) 462-5350
<http://www.yourworkforcesolutions.com>

Orange County

4360 East Colonial Drive
Orlando, FL 32803
(407) 531-1227
<http://www.workforcecentralflorida.com>

1563 Florida Mall Ave
Orlando, FL 32809
(407) 531-1123
<http://www.workforcecentralflorida.com>

Osceola County

1392 East Vine Street
Kissimmee, FL 34744
(407) 705-1555
<http://www.workforcecentralflorida.com>

Palm Beach County

1085 South Main Street
Belle Glade, FL 33430
(561) 829-2040 x2200
<http://www.pbcalliance.com/>

951 Yamato Road Ste 175
Boca Raton, FL 33431
(561) 853-0181 x2040
<http://www.pbcalliance.com/>

1951 N Military Tr, Ste D
W Palm Beach, FL 33409
(561) 340-1060 x2300
<http://www.pbcalliance.com/>

Pasco County

6038 Gall Boulevard
Zephyrhills, FL 33542
(813) 377-1300
<http://www.careercentral.jobs/>

4440 Grand Boulevard,
Trouble Creek Square
New Port Richey
FL 34652
(727) 484-3400
<http://www.careercentral.jobs/>

Pinellas County

1510 Barry Street
Clearwater, FL 33756
(727) 524-4344

<https://www.worknetpinellas.org/wn/index.php>

2312 Gulf-to-Bay Blvd
Clearwater, FL 33765
(727) 524-4344

<https://www.worknetpinellas.org/wn/index.php>

3420 8th Avenue South
St. Petersburg, FL 33711
(727) 524-4344

<https://www.worknetpinellas.org/wn/index.php>

624 1st Avenue South
St. Petersburg, FL 33701
(727) 524-4344

<https://www.worknetpinellas.org/wn/index.php>

38500 U.S. Highway 19 N
Palm Harbor, FL 34684
(727) 524-4344

<https://www.worknetpinellas.org/wn/index.php>

Polk County

309 North Ingraham Ave
Lakeland, FL 33801
(863) 508-1100

<http://www.polkworks.org/>

500 E. Lake Howard Dr
Winter Haven, FL 33881
(863) 508-1100

<http://www.polkworks.org/>

Putnam County

400 State Road 19 N.
(Palatka Mall), Suite 33
Palatka, FL 32177
(386) 329-3724

<http://www.worksourcefl.com/>

St. Johns County

525 State Rd 16 Ste 109
St. Augustine, FL 32084
(904) 819-0231

<http://www.worksourcefl.com/>

St. Lucie County

584 NW University Blvd,
Suite 300
Port St. Lucie, FL 34986
(866) 482-4473

<http://www.yourworkforcesolutions.com>

Santa Rosa County

5723 Highway 90
Milton, FL 32583
(850) 983-5325

<http://www.workforcecarosa.com/>

Sarasota County

897 East Venice Ave
Venice, FL 34285
(941) 486-2682

<http://www.suncoastworkforce.org/>

3660 N Washington Blvd
Sarasota, FL 34234
(941) 358-4200

<http://www.suncoastworkforce.org/>

City Hall, Second Floor,
4970 City Hall Boulevard
North Port, FL 34286
(941) 429-7263

<http://www.suncoastworkforce.org/>

3030 University Parkway
Sarasota, FL 35234
(941) 358-4200

<http://www.suncoastworkforce.org/>

Seminole County

2884 S Orlando Drive
Sanford, FL 32773
(407) 531-1231

<http://www.workforcecentralflorida.com>

Suwannee County

815 North Ohio Avenue
Live Oak, FL 32064
(386) 362-7000

www.nfworkforce.org

Volusia County

359 Bill France Blvd
Daytona Beach, FL 32114
(386) 323-7001

<http://www.onestops.com/>

1382 S Woodland Blvd
Deland, FL 32720
(386) 740-3232

<http://www.onestops.com/>

Wakulla County

3278 Crawfordville
Highway, Unit G
Crawfordville, FL 32327
(850) 926-0980

<http://www.wfplus.org/>

Walton County

409 N.E. Racetrack Road

Ft. Walton Beach, FL 32547-2503

(850) 833-7587

<http://www.jobsplusonestop.com/>

171 North 9th Street

DeFuniak Springs, FL 32433

(850) 892-8668

<http://www.jobsplusonestop.com/>

Washington County

680 Second Street Room 7

Chipley, FL 32428

(850) 638-6089

<http://onestopahead.com/>

D-4: Community Action Agencies

County	Contact	Services Provided
Alachua	Central FL Community Action Agency 220 North Main Street, Suite C Gainesville, FL 32602 352-373-7667 cfcaa@afn.org	Emergency Assistance Housing Assistance Nutrition Family Self Sufficiency Program
Baker	NE FL Community Action Agency 84 Lowder Street, Suite B Macclenny, FL 32063 904-259-4481 Alterial Baker abaker@nfcaa.org	Family Self-Sufficiency Program Community Action Emergency Assistance Housing Youth
Bay	Bay County Council on Aging 1116 Franford Ave. Panama City, FL 32401 850-769-3468 baycouncil@bellsouth.net	Respite Center Volunteer Program Caregiver Support Program Community Services Fellowship Centers Gatekeeper Programs Home-based Services Information & Referral Nutrition Program Senior Centers Transportation Weatherization Medical Alert Employment
Bradford	Trehab Community Action Agency 800-982-4045	Community Services Home Services Drug & Alcohol Prevention Housing Services Workforce Development Services Weatherization Services Independent Living Program
Brevard	Housing and Human Services Community Action Agency 400 South Varr Ave. Cocoa, FL 32922 321-633-1951	Cremation Assistance Mortgage/Rental Assistance Utilities Assistance Medical Payment Assistance Self-Sufficiency Program

County	Contact	Services Provided
Broward	Department of Human Services Community Action Agency 954-497-1350	Community Partnerships Division Elderly and Veterans Services Division Family Success Administration Division Addiction Recovery Division
Calhoun	Capital Area Community Action Agency 850-674-5067	Head Start Family Self Sufficient Programs Emergency Services Weatherization Programs
Charlotte	Department of Human Services 941-833-6500 Bay Area Youth Services 2930 Winkler Ave, Suite 103 B Ft. Myers, FL 33916 293-936-8666 Carol Ahlgren carol.ahlgren@baysflorida.org	Intensive Delinquent Diversion Services
Citrus	Central FL Community Action Agency 1410 East Silver Springs Blvd. Ocala, FL 34471 352-787-1156	Emergency Assistance Family Self-Sufficiency Program Low-Income Home Energy Assistance Meals on Wheels Weatherization Assistance Program
Clay	NE FL Community Action Agency 84 Lowder Street, Suite B Macclenny, FL 32063 904-259-4481 Alterial Baker abaker@nfcaa.org Green Cove Springs 321 Walnut Street Green Cove Springs, FL 32043 904-529-2200 Orange Park 1845 Town Center Blvd. Orange Park, FL 32003 904-213-3888 Henry Wilkins hwilkins@nfcaa.org	Family Self-Sufficiency Program Community Action Emergency Assistance Housing Youth

County	Contact	Services Provided
Collier	Public Services 3301 E. Tamiami Trail Naples, FL 34112 239-252-8468 Bay Area Youth Services 2930 Winkler Ave, Suite 103 B Ft. Myers, FL 33916 293-936-8666 Carol Ahlgren carol.ahlgren@baysflorida.org	Housing Veteran Services Intensive Delinquent Diversion Services
Columbia	Suwannee River Economic Council Northwest FL Ave Lake City, FL 32055 386-752-8726	Social services organization
DeSoto	Desoto County Social Services 201 E. Oak Street Suite 202 Arcadia, FL 34266 863-993-4858 Manatee Community Action Agency 302 Manatee Ave East Bradenton, FL 34208 941-827-0188	Transportation Disadvantaged Housing Medicaid-County Billing Low Income Home Energy Assistance Indigent Medication Behavior Intervention Program Speech Program Family Self-Sufficiency Program Head Start Healthy Families Housing Counseling Poverty Simulation Weatherization Assistance Program
Dixie	Suwannee River Economic Council Northwest FL Ave Lake City, FL 32055 386-752-8726	Social services organization

County	Contact	Services Provided
Duval	NE FL Community Action Agency 84 Lowder Street, Suite B Macclenny, FL 32063 904-259-4481 Alterial Baker abaker@nfcaa.org Emmett Reed Center Family and Community Service Center 1093 W. 6th Street Jacksonville, FL 32209 904-632-1469 Geraldine Ford gford@nfcaa.org Robert F. Kennedy Center, Emergency Services Center 1133 Ionia Street Jacksonville, FL 32206 904-632-1461 Linda McGlocking lmcglocking@nfcaa.org	Family Self-Sufficiency Program Community Action Emergency Assistance Housing Youth
Escambia	Community Action Program Committee 850-438-4021	Education Assistance Emergency Services Program Employment Assistance Program Head Start Low-Income Home Energy Weatherization Program
Flagler	NE FL Community Action Agency 1003 East Moody Blvd. Bunnell, FL 32110 386-313-2506 Emanuel Roberts eroberts@nfcaa.org	Family Self-Sufficiency Program Community Action Emergency Assistance Housing Youth
Franklin	Capital Area Community Action Agency 850-875-4250	Head Start Family Self Sufficient Programs Emergency Services Weatherization Programs
Gadsden	Capital Area Community Action Agency 850-875-4250	Head Start Family Self Sufficient Programs Emergency Services Weatherization Programs

County	Contact	Services Provided
Gilchrist	Central FL Community Action Agency 2606 N.W. 6th Street Gainesville, FL 32609	Emergency Assistance Family Self-Sufficiency Program Low-Income Home Energy Assistance Meals on Wheels Weatherization Assistance Program
Glades	Lake Community Action Agency 501 North Bay Street Eustis, FL 32726 352-357-5550	Summer Food Program for Children and Youth Energy Assistance Family Self Sufficiency Program Budgeting Workshops
Gulf	Capital Area Community Action Agency 850-875-4250	Head Start Family Self Sufficient Programs Emergency Services Weatherization Programs
Hamilton	Veteran's Service Office 1153 US Hwy 41 NW, Suite 16 Jasper, FL 32052 386-792-1272 Bo Beauchemin veteranserviceoffice@windstream.net Health Department 209 SE Central Ave Jasper, FL 32052 386-792-1414	Assists Veterans Personal and Community Health Services Environmental Health Services
Hardee	Manatee Community Action Agency 302 Manatee Ave East Bradenton, FL 34208 941-827-0188	Behavior Intervention Program Speech Program Low Income Home Energy Program Family Self-Sufficiency Program Head Start Healthy Families Housing Counseling Poverty Simulation Weatherization Assistance Program
Hendry	Bay Area Youth Services 2930 Winkler Ave, Suite 103 B Ft. Myers, FL 33916 293-936-8666 Carol Ahlgren carol.ahlgren@baysflorida.org	Intensive Delinquent Diversion Services

County	Contact	Services Provided
Hernando	Mid FL Community Services 352-796-1425	Transportation Retired & Senior Volunteers Energy Assistance Senior Services Block Grant Family Visitation Center Children's Advocacy Center Head Start
Highlands	The Agricultural and Labor Program 863-956-3491 admin@ALPI.org	Emergency Services Housing Transportation Vocational Training GED ESOL Literacy
Hillsborough	Bay Area Youth Services 1920 E. Hillsborough Ave. Tampa, FL 33610 813-628-8989 Carrie Rotella carrie.rotella@baysflorida.org	Intensive Delinquency Diversion Services Prodigy Cultural Arts Program Parenting with Love and Limits
Holmes	Tri-County Community Council 301 N. Oklahoma Street Bonifay, FL 3245 850-547-3688 tricity@digitalexp.com	Head Start Housing Food Support Health Care Assistance Transportation Loans and Savings Opportunities
Indian River	Economic Opportunities Council of Indian River County 1456 Old Dixie Highway Vero Beach, FL 32960 772-562-4177	Head Start Community Services

County	Contact	Services Provided
Jackson	Area Agency on Aging for North FL 5400 Cliff Street Graceville, FL 32440 850-263-4650 2931 Optimist Drive Marianna, FL 32446 850-482-5028 Abbie Burdeshaw burdeshawa@elderaddairs.org Transportation Services 3988 Old Cottondale Road Marianna, FL 32448 850-482-7433 Legal Services 8 W. Jefferson Street, Suite 200 Quincy, FL 32351 850-875-9881	provides information, referral and assistance to seniors, caregivers, professionals, and the general public
Jefferson	Capital Area Community Action Agency 850-997-8231	Head Start Family Self Sufficient Programs Emergency Services Weatherization Programs
Lafayette	Suwannee River Economic Council 386-752-8727	Social services organization
Lake	Lake Community Action Agency 501 North Bay Street Eustis, FL 32726 352-357-5550	Summer Food Program for Children and Youth Energy Assistance Family Self Sufficiency Program Budgeting Workshops
Lee	Department of Human Services 239-533-7900 Bay Area Youth Services 2930 Winkler Ave, Suite 103 B Ft. Myers, FL 33916 293-936-8666 Carol Ahlgren carol.ahlgren@baysflorida.org	Intensive Delinquent Diversion Services
Leon	Capital Area Community Action Agency 850-643-5113	Head Start Family Self Sufficient Programs Emergency Services Weatherization Programs

County	Contact	Services Provided
Levy	Central FL Community Action Agency 220 North Main Street, Suite C Gainesville, FL 32602 800-732-3018 cfcaa@afn.org	Emergency Assistance Housing Assistance Nutrition Family Self Sufficiency Program
Liberty	Capital Area Community Action Agency 850-643-5113	Head Start Family Self Sufficient Programs Emergency Services Weatherization Programs
Madison	Suwannee River Economic Council 386-752-8728	Social services organization
Manatee	Community Action Agency 941-827-0188 Manatee Community Action Agency 302 Manatee Ave East Bradenton, FL 34208 941-827-0188 Bay Area Youth Services 1750 17th Street, Building. H. Sarasota, FL 34234 941-952-5010	Behavior Intervention Program Speech Program Low Income Home Energy Program Family Self-Sufficiency Program Head Start Healthy Families Housing Counseling Poverty Simulation Weatherization Assistance Program Prodigy Cultural Arts Program Intensive Delinquent Diversion Services
Marion	Central FL Community Action Agency 352-732-3008 cfcaa@afn.org Bay Area Youth Services 1107 E. Silver Springs Blvd. #8 Ocala, FL 34470 352-622-2971	Emergency Assistance Housing Assistance Nutrition Family Self Sufficiency Program Intensive Delinquency Diversion Services

County	Contact	Services Provided
Martin	The Agricultural and Labor Program 863-956-3491 admin@ALPI.org St. Lucie County Housing and Community Services Department 437 N. 7th Street Fort Pierce, FL 34950 772-462-1777	Emergency Services Housing Transportation Vocational Training GED ESOL Literacy Transportation Assistance Nutrition Program Emergency Food and Housing Homeless Prevention Programs
Miami-Dade	Community Action Agency 786-469-4600	Behavior Intervention Program Speech Program Low Income Home Energy Program Family Self-Sufficiency Program Head Start Healthy Families Housing Counseling Poverty Simulation Weatherization Assistance Program
Monroe	Monroe County Board of County Commissioners 1100 Simonton Street Key West, FL 33040 305-292-4573	Weatherization Services In-Home Services Special Needs Registry Nutrition Transportation
Nassau	NE FL Community Action Agency 1303 Jasmine Street Fernandina Beach, FL 32034 904-261-0801 Lisa Mohn lmohn@nfcaa.org	Family Self-Sufficiency Program Community Action Emergency Assistance Housing Youth
Okaloosa	Tri-County Community Council 302 N. Oklahoma Street Bonifay, FL 32425 850-547-3689 t.communitycouncil@mchsi.com	Self Sufficiency Emergency Food and Shelter Low-Income Home Energy

County	Contact	Services Provided
Okeechobee	Seminole Tribe of FL 863-763-4128 St. Lucie County Housing and Community Services Department 437 N. 7th Street Fort Pierce, FL 34950 772-462-1777	Education Services Housing Department Health Department Tribal Library System Services Veteran's Building Transportation Assistance Nutrition Program Emergency Food and Housing Homeless Prevention Programs
Orange	Youth and Family Services 407-836-7429 Bay Area Youth Services Kirkman Commerce Center 773 S. Kirkman Road Suit 119 Orlando, FL 32811 407-522-4190	Prodigy Cultural Arts Program Intensive Delinquency Diversion Services
Osceola	Bay Area Youth Services Kirkman Commerce Center 773 S. Kirkman Road Suit 119 Orlando, FL 32811 407-522-4190	Prodigy Cultural Arts Program Intensive Delinquency Diversion Services
Palm Beach	P.E.P.I. Head Start 200 S.W. 9th Street Community Action Agency 810 Datura Street, Room 150 West Palm Beach, FL 33401 561-355-4727	Utility Assistance Pathway for Achieving Self Sufficiency Food and Nutrition Income Tax Assistance
Pasco	Mid FL Community Services. East Pasco 352-567-0533 West Pasco 727-845-7350 Bay Area Youth Services 25400 U.S. 19 N. Suite 250 Clearwater, FL 33763 727-726-5566 Amy Jacques amy.jaques@baysflorida.org	Transportation Retired & Senior Volunteers Energy Assistance Senior Services Block Grant Family Visitation Center Children's Advocacy Center Head Start Intensive Delinquency Diversion Services Prodigy Cultural Arts Program
Pinellas	Bay Area Youth Services 25400 U.S. 19 N. Suite 250 Clearwater, FL 33763 727-726-5566 Amy Jacques amy.jaques@baysflorida.org	Intensive Delinquency Diversion Services Prodigy Cultural Arts Program

County	Contact	Services Provided
Polk	Polk County Opportunity Council 450 W. Main Street Bartow, FL 33830 941-533-0015 PCOC Head Start 941-533-0015 Polk County Opportunity Council 941-533-0015 Bay Area Youth Services 1831 N. Crystal Lake Drive Lakeland, FL 33801 Dionisia Gonzolez 941-667-4701 x1209	Intensive Delinquency Diversión Services Prodigy Cultural Arts Program
Putnam	Northeast FL Community Action Agency 820 Reid Street Palatka, FL 32177 386-385-3954 x10 Lavonda Williams Lwilliams@nfcaa.org	Family Self-Sufficiency Program Community Action Emergency Assistance Housing Youth
Santa Rosa	Tri-county Community Action 850-981-0036	Head Start Housing Food Support Health Care Assistance Transportation Loans and Savings Opportunities
Sarasota	The Salvation Army 941-954-4673 Manatee Community Action Agency 302 Manatee Ave East Bradenton, FL 34208 941-827-0188 Bay Area Youth Services 1750 17th Street, Building H. Sarasota, FL 34234 Sandra Trieb 941-952-5010 x1201	Behavior Intervention Program Speech Program Low Income Home Energy Program Family Self-Sufficiency Program Head Start Healthy Families Housing Counseling Poverty Simulation Weatherization Assistance Program Intensive Delinquent Diversion Services Prodigy Cultural Arts Program

County	Contact	Services Provided
Seminole	Seminole County Community Assistance 400 West Airport Boulevard Sanford, FL 32773 407-665-3363	Financial Assistance Prosecution Alternatives for Youth Committee on Aging
St. Johns	NE FL Community Action Agency 84 Lowder Street, Suite B Macclenny, FL 32063 904-259-4481 Alterial Baker abaker@nfcaa.org 1300 Duval Street St. Augustine, FL 32084 904-824-0978 Vicky Elmore velmore@nfcaa.org	Family Self-Sufficiency Program Community Action Emergency Assistance Housing Youth
St. Lucie	St. Lucie County Housing and Community Services Department 437 N. 7th Street Fort Pierce, FL 34950 772-462-1777	Transportation Assistance Nutrition Program Emergency Food and Housing Homeless Prevention Programs
Sumter	Mid FL Community Services 352-793-3114	Transportation Retired & Senior Volunteers Energy Assistance Senior Services Block Grant Family Visitation Center Children's Advocacy Center Head Start
Suwannee	Comprehensive Community Services 511 Gildkist Blvd SW Live Oak, FL 32064 386-362-7143	Adult Day Training Residential Habilitation Respite Care Transportation In-Home Support
Taylor	Capital Area Community Action Agency 940 Mamie Scott Drive Monticello, FL 32344 850-997-8231	Head Start Family Self Sufficient Programs Emergency Services Weatherization Programs

County	Contact	Services Provided
Union	Central FL Community Action Agency 2606 Northwest 6th Street Gainesville, FL 32609 352-373-7667	Emergency Assistance Housing Assistance Low-income home energy assistance Meals on Wheels Weatherization Assistance Program Family Self Sufficiency Program
Volusia	Community Assistance Division Deland 386-736-5956 x2976 Daytona Beach 386-254-4675 x47722	Health Care Responsibility Act Indigent Burial Summer Food Services Program Emergency/ Supportive Services Dental Referral Transportation Assistance
Wakulla	Tri-County Community Action 850-892-3615	Head Start Housing Food Support Health Care Assistance Transportation Loans and Savings Opportunities
Walton	Bay Area Food Bank 850-626-1332 Caring and Sharing 850-892-7656 The Salvation Army DeFuniak Springs 850-243-4531	Head Start Housing Food Support Health Care Assistance Transportation Loans and Savings Opportunities
Washington	Tri-County Community Action 850-638-4520 x28	Head Start Housing Food Support Health Care Assistance Transportation Loans and Savings Opportunities

D-5: Agricultural Extension Offices

Alachua County

2800 NE 39th Ave.

Gainesville, FL 32609

(352) 955-2402

<http://alachua.ifas.ufl.edu/>

Baker County

1025 W Macclenny Ave.

Macclenny, FL 32063

(904) 259-3520

<http://baker.ifas.ufl.edu/>

Bay County

2728 E. 14th St.

Panama City, FL 32401

(850) 784-6105

<http://bay.ifas.ufl.edu/>

Bradford County

2266 N. Temple Ave.

Starke, FL 32091

(904) 966-6224

<http://bradford.ifas.ufl.edu/>

Brevard County

3695 Lake Dr.

Cocoa, FL 32926

(321) 633-1702

<http://brevard.ifas.ufl.edu/>

Broward County

3245 College Ave.

Davie, FL 33314

(954) 357-5270

<http://www.broward.org/parks/extension/>

Calhoun County

20816 Central Ave E, #1

Blountstown, FL 32424

(850) 674-8323

<http://calhoun.ifas.ufl.edu/>

Charlotte County

25550 Harbor View Rd

#3

Port Charlotte, FL 33980

(941) 764-4340

<http://charlotte.ifas.ufl.edu/>

Citrus County

3650 W Sovereign Path

Suite 1

Lecanto, FL 34461

(352) 527-5700

http://citruscountyfl.org/commserve/extension/extension_services.htm

Clay County

2463 State Road 16 West

PO Box 278

Green Cove Springs, FL

32043

(904) 284-6355

(904) 269-6355

<http://clay.ifas.ufl.edu/>

Collier County

14700 Immokalee Rd.

Naples, FL 34120

(239) 353-4244

<http://collier.ifas.ufl.edu/>

Columbia County

164 SW Mary Ethel Lane

Lake City, FL 32025

(386) 752-5384

<http://columbia.ifas.ufl.edu/>

Dade County

18710 SW 288 St.

Homestead, FL 33030

(305) 248-3311

<http://miami-dade.ifas.ufl.edu/>

De Soto County

2150 NE Roan St.

Arcadia, FL 34266-5025

(863) 993-4846

<http://desoto.ifas.ufl.edu/>

Dixie County

99 NE 121 Street

Cross City, FL 32628

(352) 498-1237

<http://dixie.ifas.ufl.edu/>

Duval County

1010 N. McDuff Ave.

Jacksonville, FL 32254

(904) 387-8850

<http://duval.ifas.ufl.edu/>

Escambia County

3740 Stefani Road

Cantonment, FL 32533

(850) 475-5230

<http://escambia.ifas.ufl.edu/>

Flagler County

150 Sawgrass Rd.
Bunnell, FL 32110
(386) 437-7464
[http://www.flaglercount
y.org/index.aspx?nid=11
0](http://www.flaglercount
y.org/index.aspx?nid=11
0)

Franklin County

66 Fourth St.
Apalachicola, FL 32320
(850) 653-9337
[http://franklin.ifas.ufl.ed
u/](http://franklin.ifas.ufl.ed
u/)

Gadsden County

2140 W. Jefferson St.
Quincy, FL 32351
(850) 875-7255
[http://gadsden.ifas.ufl.ed
u/](http://gadsden.ifas.ufl.ed
u/)

Gilchrist County

125 East Wade St.
Trenton, FL 32693
(352) 463-3174
[http://gilchrist.ifas.ufl.ed
u/](http://gilchrist.ifas.ufl.ed
u/)

Glades County

900 US Hwy 27 SW
Moore Haven, FL 33471
(863) 946-0244
<http://glades.ifas.ufl.edu>

Gulf County

200 North 2nd St.
Wewahitchka, FL 32465
(850) 639-3200
<http://gulf.ifas.ufl.edu/>

Hamilton County

1143 NW US Hwy 41
Jasper, FL 32052-5856
(386) 792-1276
[http://hamilton.ifas.ufl.e
du/](http://hamilton.ifas.ufl.e
du/)

Hardee County

507 Civic Center Dr.
Wauchula, FL 33873-
9460
(863) 773-2164
<http://hardee.ifas.ufl.edu>

Hendry County

1085 Pratt Blvd.
Dallas B Townsend
Agricultural Center
Labelle, FL 33935
(863) 674-4092
<http://hendry.ifas.ufl.edu>

Hernando County

1653 Blaise Dr.
Brooksville, FL 34601
(352) 754-4433
[http://extension.hernand
ocounty.us/](http://extension.hernand
ocounty.us/)

Highlands County

4509 George Blvd.
Sebring, FL 33875
(863) 402-6540
[http://highlands.ifas.ufl.e
du/](http://highlands.ifas.ufl.e
du/)

Hillsborough County

5339 South CR 579
Seffner, FL 33584
(813) 744-5519
[http://hillsborough.ifas.u
fl.edu/](http://hillsborough.ifas.u
fl.edu/)

Holmes County

1169 E. Hwy 90
Bonifay, FL 32425
(850) 547-1108
<http://holmes.ifas.ufl.edu>

Indian River County

1028 20 Place, Suite D
Vero Beach, FL 32960
(772) 770-5030
<http://indian.ifas.ufl.edu>

Jackson County

2741 Pennsylvania
Avenue, Suite 3
Marianna, FL 32448
(850) 482-9620
[http://jackson.ifas.ufl.ed
u/](http://jackson.ifas.ufl.ed
u/)

Jefferson County

275 N. Mulberry St.
Monticello, FL 32344
(850) 342-0187
[http://jefferson.ifas.ufl.e
du/](http://jefferson.ifas.ufl.e
du/)

Lafayette County

176 SW Community
Circle, Suite D
Mayo, FL 32066-4000
(386) 294-1279
[http://lafayette.ifas.ufl.e
du/](http://lafayette.ifas.ufl.e
du/)

Lake County

1951 Woodlea Rd.
Tavares, FL 32778
(352) 343-4101
<http://lake.ifas.ufl.edu/>

Lee County

3406 Palm Beach Blvd.
Ft. Myers, FL 33916-3736
(239) 533-4327
<http://lee.ifas.ufl.edu/>

Leon County

615 Paul Russell Rd.
Tallahassee, FL 32301-7060
(850) 606-5203
<http://leon.ifas.ufl.edu/>

Levy County

625 N Hathaway Ave.,
Alt. 27
Bronson, FL 32621
(352) 486-5131
<http://levy.ifas.ufl.edu/>

Liberty County

10405 NW Theo Jacobs
Way
Bristol, FL 32321
(850) 643-2229
<http://liberty.ifas.ufl.edu>

Madison County

184 College Loop
Madison, FL 32340-1426
(850) 973-4138
[http://madison.ifas.ufl.edu
u/](http://madison.ifas.ufl.edu/u/)

Manatee County

1303 17th St. West
Palmetto, FL 34221
(941) 722-4524
[http://manatee.ifas.ufl.edu
u/](http://manatee.ifas.ufl.edu/u/)

Marion County

2232 NE Jacksonville Rd.
Ocala, FL 34470
(352) 671-8400
http://www.marioncountyfl.org/CountyExtension/Extension_default.aspx

Martin County

2614 SE Dixie Hwy
Stuart, FL 34996
(772) 288-5654
<http://martin.ifas.ufl.edu>

Monroe County

1100 Simonton St. #2-260
Key West, FL 33040
(305) 292-4501
[http://monroe.ifas.ufl.edu
u/](http://monroe.ifas.ufl.edu/u/)

Nassau County

Callahan Office
543350 US Hwy 1
Callahan, FL 32011-6486
(904) 879-1019

Yulee Office
86026 Pages Dairy Rd.
Yulee, FL 32097
(904) 491-7340
<http://nassau.ifas.ufl.edu>

Okaloosa County

5479 Old Bethel Rd.
Crestview, FL 32536
(850) 689-5850/ 729-1400 ext. 5850
<http://okaloosa.ifas.ufl.edu/>

Okeechobee County

458 Hwy 98 North
Okeechobee, FL 34972
(863) 763-6469
<http://okeechobee.ifas.ufl.edu/>

Orange County

6021 South Conway Rd.
Orlando, FL 32812-3604
(407) 254-9200
<http://orange.ifas.ufl.edu>

Osceola County

1921 Kissimmee Valley
Kissimmee, FL 34744
(321) 697-3000
[http://osceola.ifas.ufl.edu
u/](http://osceola.ifas.ufl.edu/u/)

Palm Beach County

559 N Military Trail
W Palm Beach, FL 33415
(561) 233-1700
[http://www.pbcgov.com
/coextension/](http://www.pbcgov.com/coextension/)

Pasco County

Pasco Cty Fairgrounds
36702 State Road 52
Dade City, FL 33525
(352) 518-0156
(800) 368-2411
<http://pasco.ifas.ufl.edu/>

Pinellas County

12520 Ulmerton Rd.
Largo, FL 33774
(727) 582-2100
[http://pinellas.ifas.ufl.edu
u/](http://pinellas.ifas.ufl.edu/u/)

Polk County

1702 Highway 17-98 S
Bartow, FL 33830
(863) 519-8677
<http://polk.ifas.ufl.edu/>

Putnam County

111 Yelvington Rd. Ste. 1
East Palatka, FL 32131
(386) 329-0318
[http://putnam.ifas.ufl.edu
u/](http://putnam.ifas.ufl.edu/u/)

St. Johns County

3125 Agricultural Ctr Dr
St. Augustine, FL 32092
(904) 209-0430
<http://stjohns.ifas.ufl.edu>

St. Lucie County

8400 Picos Rd. Ste. 101
Fort Pierce, FL 34945
(772) 462-1660
<http://stlucie.ifas.ufl.edu>

Santa Rosa County

6263 Dogwood Dr.
Milton, FL 32570
(850) 623-3868/ 932-9047
<http://santarosa.ifas.ufl.edu/>

Sarasota County

6700 Clark Rd.
Twin Lakes Park
Sarasota, FL 34241
(941) 861-5000
<http://sarasota.ifas.ufl.edu/>

Seminole County

250 W County Home Rd.
Sanford, FL 32773
(407) 665-5560
<http://www.seminolecountyfl.gov/extensionservices/index.aspx>

Sumter County

7620 State Rd 471 Ste 2
Bushnell, FL 33513
(352) 793-2728
<http://sumter.ifas.ufl.edu>

Suwannee County

1302 11th St. SW
Live Oak, FL 32064
(386) 632-2771
<http://suwannee.ifas.ufl.edu/>

Taylor County

203 Forest Park Drive
Perry, FL 32348-6340
(850) 838-3508
<http://taylor.ifas.ufl.edu/>

Union County

25 NE 1st St.
Lake Butler, FL 32054
(386) 496-2321
<http://union.ifas.ufl.edu/>

Volusia County

3100 E. New York Ave.
Deland, FL 32724
Volusia (386) 822-5778
Daytona (386) 257-6012
New Smyrna Beach (386) 423-3368
<http://volusia.org/extension/>

Wakulla County

84 Cedar Ave.
Crawfordville, FL 32327
(850) 926-3931
<http://wakulla.ifas.ufl.edu/>

Walton County

732 N 9 Street
DeFuniak Springs, FL
32433-3804
(850) 892-8172
Coastal Branch (by appt)
70 Logan Lane
Santa Rosa Bch, FL 32459
(850) 231-0246
<http://walton.ifas.ufl.edu>

Washington County

1424 Jackson Ave. Ste. A
Chipley, FL 32428-1620
(850) 638-6180
<http://washington.ifas.ufl.edu/>

D-6: Fatherhood Programs

Alachua County

Peaceful Paths
2100 NW 53rd Ave
Gainesville, FL 32652
(352) 377-5690

Family Preservation
1731 NW 6th St Ste 1
Gainesville, FL 32609
(352) 213-6561

Baker County

Northeast FL Healthy
Start Coalition, Inc.
644 Cesery Blvd Ste 210
Jacksonville, FL 32211
(904) 723-5422

Bay County

Gulf Coast Comm. College
5230 W Highway 98
Panama City, FL 32401
(850) 769-1551

Bradford County

Peaceful Paths
501 W Washington Street
Starke, FL 32091
(904) 966-6878
(800) 393-7233

Brevard County

Yellow Umbrella
4680 Lipscomb St, Suite
10-H
Palm Bay, FL 32905
(321) 433-3570

Yellow Umbrella
4087 S. Hwy US1, Suite 1
Rockledge, FL 32955
(321) 723-2927

Broward County

Hollywood Memorial
Regional Hospital
Esther L Grossman Ctr
4320 Sheridan St.
Hollywood, FL 33021
(954) 265-5930

Parents Without Partners
South Broward #125
P.O. Box 245094
Pembroke Pines, FL
33024
(954) 456-5537

Calhoun County

Living Stones
604 Eugenia Street
Tallahassee, FL 32310
(850) 765-0320

Gulf Coast Comm College
5230 W Highway 98
Panama City, FL 32401
(850) 769-1551

Charlotte County

Phoenix Institute
333 NW 70th Ave # 205
Ft Lauderdale, FL 33317
(941) 992-5773

Citrus County

Growing Well Family
20114 E Pennsylvania
Ave
Dunnellon, FL 34432
(352) 465-2444

Clay County

Belmont Head Start
305 Idlewild Avenue
Green Cove Springs, FL
(904) 682.7035

Collier County

Phoenix Institute
333 NW 70th Ave # 205
Ft Lauderdale, FL 33317
(941) 992-5773

Columbia County

Northeast FL Healthy
Start Coalition, Inc.
644 Cesery Blvd Ste 210
Jacksonville, FL 32211
(904) 723-5422

Peaceful Paths
2100 NW 53rd Ave
Gainesville, FL 32652
(352) 377-5690
(352) 377-8255

Family Preservation
Services
1731 NW 6th St Ste 1
Gainesville, FL 32609
(352) 213-6561

Peaceful Paths
501 W Washington Street
Starke, FL 32091
(904) 966-6878

Desoto County

Center for Growth &
Development, Inc.
3277 D Fruitville Rd #1
Sarasota, FL 34237
(941) 953-9556

Sarasota Memorial
Hospital
1700 S. Tamiami Trail
Sarasota, FL 34239
(941) 917-1700

Children First
1723 N. Orange Avenue
Sarasota, FL 34234
(941) 953-5507

Family Preservation
1748 Independence Blvd,
Sarasota, FL 34234
(941) 359-1927

Dixie County
Peaceful Paths
2100 NW 53rd Ave
Gainesville, FL 32652
(352) 377-5690
(352) 377-8255

Family Preservation
Services
1731 NW 6th Street. Se 1
Gainesville, FL 32609
(352) 213-6561

Duval County
The Azalea Project
157 E. 8th St, Suite 119
Jacksonville, FL 32206
(904) 359-2520

Project SOS
6850 Belfort Oaks Place
Jacksonville, FL 32216
(904) 279-0870

Parents Fair Share
421 W Church St
Jacksonville, FL 32202
(904) 798-4720

Shands Jacksonville
Medical Center
655 W. 8th St.
Jacksonville, FL 32209
(904) 244-4843

Jacksonville Urban
League
903 W. Union Street
Jacksonville, FL 32204
(904) 356-8336

Escambia County
Children's Home Society
1300 N. Palafox Street,
Suite 103
Pensacola, FL 32501
(850) 266-2700

Flagler County
Flagler Hospital
400 Health Park Blvd
St. Augustine, FL 32086
(904) 819-4356

Franklin County
Gulf Coast Comm College
5230 W Highway 98
Panama City, FL 32401
(850) 769-1551

Gadsden County
Living Stones
604 Eugenia Street
Tallahassee, FL 32310
(850) 765-0320

Gilchrist County
Peaceful Paths
2100 NW 53rd Ave
Gainesville, FL 32652
(352) 377-5690

Family Preservation
1731 NW 6th St. Ste 1
Gainesville, FL 32609
(352) 213-6561

Glades County
Be The OAK
P.O. Box #1444
W Palm Beach, FL 33402
(888) 784-3625

The Gathering
717 Prosperity Farms Rd
N Palm Beach, FL 33408
(561) 622-4913

Good Samaritan Medical
Center
1309 North Flagler Blvd.
W Palm Beach, FL 33401
(877) 725-0444

Parents Without Partners
P.O. Box 541943
Lake Worth, FL 33454
(561) 963-9557

St. Mary's Medical Center
901 45th Street
W Palm Beach, FL 33407
(561) 882-9100

Family Preservation
1860 Old Okeechobee Rd
W Palm Beach, FL 33409
(561) 683-4778

Gulf County
Gulf Coast Comm College
5230 W Highway 98
Panama City, FL 32401
(850) 769-1551

Hamilton County

Living Stones
604 Eugenia Street
Tallahassee, FL 32310
(850) 765-0320

Hardee County

Family Preservation
Services
2180 Maravilla Lane
Fort Myers, FL, 33901
(239) 332-8009

Child Abuse Council,
Nurturing Fathers
3108 West Azeele Street
Tampa, FL 33609
(813) 673-4646 Ext. 229

Gulf Coast Jewish Family
and Community Services
14041 Icot Boulevard
Clearwater, FL 33760
(727) 479-1800

Fathers Resource and
Networking Center
3108 W. Azeele Street
Tampa, FL 33609
(813) 356-1293

Family Support and
Resource Center
1277 Kingsway Road
Brandon, FL 33510
(813) 740-4634

Family Support and
Resource Center
7520 W. Waters Ave.,
Suite 8
Tampa, FL 33615
(813) 356-1703

Family Support and
Resource Center
1002 E. Palm Ave.
Tampa, FL 33605
(813) 204-1741

Family Support and
Resource Center
1401-A E. Fowler Ave.
Tampa, FL 33612
(813) 558-1877

Family Support and
Resource Center
3030 E. College Ave.
Ruskin, FL 33570
(813) 641-5600

Family Preservation
Services
10150 Highland Manor
Drive, Suite 200
Tampa FL, 33610
(813) 314-2141

Hendry County

Be The OAK
P.O. Box #1444
West Palm Beach, FL
33402
(888) 784-3625

The Gathering
717 Prosperity Farms Rd
N Palm Beach, FL 33408
(561) 622-4913

Good Samaritan Medical
Center
1309 North Flagler Blvd.
W Palm Beach, FL 33401
(877) 725-0444

Parents Without Partners
P.O. Box 541943
Lake Worth, FL 33454
(561) 963-9557

St. Mary's Medical Center
901 45th Street
W Palm Beach, FL 33407
(561) 882-9100

Family Preservation
Services
1860 Old Okeechobee
Road, Suite 509
W Palm Beach, FL 33409
(561) 683-4778

Phoenix Institute
333 Nw 70th Ave #205
Ft Lauderdale, FL 33317
(941) 992-5773

Hernando County

Gulf Coast Jewish Family
and Community Services
14041 Icot Boulevard
Clearwater, FL 33760
(727) 479-1800

Highlands County

Center for Growth &
Development, Inc.
3277 D Fruitville Rd #1
Sarasota, FL 34237
(941) 953-9556

Sarasota Memorial
Hospital
1700 S. Tamiami Trail
Sarasota, FL 34239
(941) 917-1700

Children First
1723 N. Orange Avenue
Sarasota, FL 34234
(941) 953-5507

Family Preservation
1748 Independence Blvd,
Suite E7
Sarasota, FL 34234
(941) 359-1927

Hillsborough County

Nurturing Fathers
Program
3108 West Azeele Street
Tampa, FL 33609
(813) 673-4646 Ext. 229

Gulf Coast Jewish Family
and Community Services
14041 Icot Boulevard
Clearwater, FL 33760
(727) 479-1800

Fathers Resource and
Networking Center
3108 W. Azeele Street
Tampa, FL 33609
(813) 356-1293

Family Support and
Resource Center
1277 Kingsway Road
Brandon, FL 33510
(813) 740-4634

Family Support and
Resource Center
7520 W. Waters Ave.,
Suite 8
Tampa, FL 33615
(813) 356-1703

Family Support and
Resource Center
1002 E. Palm Ave.
Tampa, FL 33605
(813) 204-1741

Family Support and
Resource Center
1401-A E. Fowler Ave.
Tampa, FL 33612
(813) 558-1877

Family Support and
Resource Center
3030 E. College Ave.
Ruskin, FL 33570
(813) 641-5600

Family Preservation
Services
10150 Highland Manor
Drive, Suite 200
Tampa FL, 33610
(813) 314-2141

Holmes County

Gulf Coast Comm College
5230 W Highway 98
Panama City, FL 32401
(850) 769-1551

Indian River County

Exchange Club for the
Prevention of Child
Abuse – Responsible
Fathering
3525 W. Midway Road
Fort Pierce, FL 34981
(772) 465-6011

Jackson County

Gulf Coast Comm College
5230 W Highway 98
Panama City, FL 32401
(850) 769-1551

Jefferson County

Living Stones
604 Eugenia Street
Tallahassee, FL 32310
(850) 765-0320

Lafayette County

Living Stones
604 Eugenia Street
Tallahassee, FL 32310
(850) 765-0320

Lake County

Orange County Healthy
Start Coalition
Various locations
Orlando, FL
(407) 254-6822

Parents Without Partners
P.O. Box 770895
Orlando, FL 32877-0895
(407) 888-0618

LINOS - David Gillen
400 W Robinson St
#S609
Orlando, FL 32801-1782
(407) 245-0103

Young Fathers of C. FL
511 West South Street
Orlando, FL 32805
(407) 423-9400

Be The OAK
P.O. Box #1444
W Palm Beach, FL 33402
(888) 784-3625

Lee County

Phoenix Institute
333 Nw 70th Ave # 205
Fort Lauderdale,
FL 33317
(941) 992-5773

Leon County

FL Commission on
Responsible Fatherhood
111 N Gadsden St Ste 200
Tallahassee, FL 32301
(850) 488-4952

FL Parents and Children
927 Caraway St.
Tallahassee, FL 32308
(850) 228-6158

Fatherhood Initiative
Project Child Support
2110 S Adams St # E
Tallahassee, FL 32301
(850) 847-0066

Living Stones
604 Eugenia Street
Tallahassee, FL 32310
(850) 765-0320

Levy County

Peaceful Paths
2100 NW 53rd Ave
Gainesville, FL 32652
(352) 377-5690
(352) 377-8255

Growing Well Family
Behavioral Services
20114 E Pennsylvania
Ave
Dunnellon, FL 34432
(352) 465-2444

Liberty County

Living Stones
604 Eugenia Street
Tallahassee, FL 32310
(850) 765-0320

Madison County

Living Stones
604 Eugenia Street
Tallahassee, FL 32310
(850) 765-0320

Manatee County

Family Preservation
Services
2180 Maravilla Lane
Fort Myers, FL, 33901
(239) 332-8009

Marion County

Growing Well Family
Behavioral Services
20114 E Pennsylvania
Ave.
Dunnellon, FL 34432
(352) 465-2444

Martin County

Exchange Club for
Prevention of Child
Abuse: Responsible
Fathering
3525 W. Midway Road
Fort Pierce, FL 34981
(772) 465-6011

Miami-Dade County

South Dade Alliance for
Promoting Responsible
Fatherhood
240 N. Krome Avenue
Homestead, FL 33033
(305) 245-7288

Gulf Coast Jewish Family
and Community Services:
Non-Custodial Parents
Program Main Office
14041 Icot Boulevard
Clearwater, FL 33760
(727) 479-1800

Parents without Partners
Southwest Miami #835
P.O. Box 161386
Miami, FL 33116-1386
(305) 251-2819

Monroe County

South Dade Alliance for
Promoting Responsible
Fatherhood
240 N. Krome Avenue
Homestead, FL 33033
(305) 245-7288

Gulf Coast Jewish Family
and Community Services
14041 Icot Boulevard
Clearwater, FL 33760
(727) 479-1800

Parents without Partners
P.O. Box 161386
Miami, FL 33116-1386
(305) 251-2819

Nassau County

The Azalea Project
157 E. 8th St, Suite 119
Jacksonville, FL 32206
(904) 359-2520

Project SOS
6850 Belfort Oaks Place
Jacksonville, FL 32216
(904) 279-0870

Parents Fair Share
421 W Church St
Jacksonville, FL 32202
(904) 798-4720

Shands Jacksonville
Medical Center
655 W. 8th St.
Jacksonville, FL 32209
(904) 244-4843

Jacksonville Urban
League
903 W. Union Street
Jacksonville, FL 32204
(904) 356-8336

Okaloosa County

Children's Home Society
1300 N. Palafox Street,
Suite 103
Pensacola, FL 32501
(850) 266-2700

Okeechobee County

Family Support and
Resource Center
1277 Kingsway Road
Brandon, FL 33510
(813) 740-4634

Orange County

Orange County Healthy
Start Coalition
Orlando, FL
(407) 254-6822

Parents Without Partners
P.O. Box 770895
Orlando, FL 32877-0895
(407) 888-0618

LINOS - David Gillen
400 West Robinson St,
Ste S609
Orlando, FL 32801-1782
(407) 245-0103

Young Fathers of Cent. FL
511 West South Street
Orlando, FL 32805
(407) 423-9400

Be The OAK
P.O. Box #1444
W Palm Beach, FL 33402
(888) 784-3625

Osceola County

Orange County Healthy
Start Coalition
Various locations
Orlando, FL
(407) 254-6822

Parents Without Partners
P.O. Box 770895
Orlando, FL 32877-0895
(407) 888-0618

LINOS - David Gillen
400 W Robinson St, #609
Orlando, FL 32801-1782
(407) 245-0103

Young Fathers of Cent. FL
511 West South Street
Orlando, FL 32805
(407) 423-9400

Responsible Fathering
3525 W. Midway Road
Fort Pierce, FL 34981
(772) 465-6011

Palm Beach County

Be The OAK
P.O. Box #1444
West Palm Beach, FL
33402
(888) 784-3625

The Boca Men's Council
Locations vary
Contact Anthony Scott at
(954) 428-2074

The Gathering
717 Prosperity Farms Rd
N Palm Beach, FL 33408
(561) 622-4913

Good Samaritan Medical
Center
1309 North Flagler Blvd.
W Palm Beach, FL 33401
(877) 725-0444

Parents Without Partners
P.O. Box 541943
Lake Worth, FL 33454
(561) 963-9557

St. Mary's Medical Center
901 45th Street
W Palm Beach, FL 33407
(561) 882-9100

Family Preservation
Services
1860 Old Okeechobee
Road, Suite 509
W Palm Beach, FL 33409
(561) 683-4778

Pasco County

Gulf Coast Jewish Family
and Community Services:
Non-Custodial Parents
Program Main Office
14041 Icot Boulevard
Clearwater, FL 33760
(727) 479-1800

Pinellas County

Gulf Coast Jewish Family
and Community Services
14041 Icot Boulevard
Clearwater, FL 33760
(727) 479-1800

Morton Plant Mease
Health Center
300 Pinellas
Clearwater, FL 33756
(727) 462-7743

Men International
Ken Pangborn
3980 Hill Circle
Palm Harbor, FL 34684
(727) 786-6911

Pinellas County Urban
League Headquarters
333 31st Street North
St. Petersburg, FL 33713
(727) 327-2081

Men International
3980 Orchard Hill Dr
Palm Harbor, FL 34684
(813) 786-6911

Polk County

Nurturing Fathers
Program
3108 West Azeele Street
Tampa, FL 33609
(813) 673-4646 Ext. 229

Gulf Coast Jewish Family
and Community Services
14041 Icot Boulevard
Clearwater, FL 33760
(727) 479-1800

Fathers Resource and
Networking Center
3108 W. Azeele Street
Tampa, FL 33609
(813) 356-1293

Family Support and
Resource Center
1277 Kingsway Road
Brandon, FL 33510
(813) 740-4634

Family Support and
Resource Center
7520 W. Waters Ave. #8
Tampa, FL 33615
(813) 356-1703

Family Support and
Resource Center
1002 E. Palm Ave.
Tampa, FL 33605
(813) 204-1741

Family Support and
Resource Center
1401-A E. Fowler Ave.
Tampa, FL 33612
(813) 558-1877

Family Support and
Resource Center
3030 E. College Ave.
Ruskin, FL 33570
(813) 641-5600

Family Preservation
10150 Highland Manor
Dr, Suite 200
Tampa FL, 33610
(813) 314-2141

Putnam County

Peaceful Paths
2100 NW 53rd Ave
Gainesville, FL 32652
(352) 377-5690

Family Preservation
1731 NW 6th St Ste 1
Gainesville, FL 32609
(352) 213-6561

Peaceful Paths
501 W Washington Street
Starke, FL 32091
(904) 966-6878
(800) 393-7233

Belmont Head Start
305 Idlewild Avenue
Green Cove Springs, FL
(904) 682-7035

Flagler Hospital
400 Health Park Blvd
St. Augustine, FL 32086
(904) 819-4356

Growing Well Family
Behavioral Services
20114 E Pennsylvania
Dunnellon, FL 34432
(352) 465-2444

Santa Rosa County

Children's Home Society
1300 N. Palafox Street,
Suite 103
Pensacola, FL 32501
(850) 266-2700

Sarasota County

Center for Growth &
Development, Inc.
3277 D Fruitville Rd #1
(941) 953-9556

Sarasota Memorial
Hospital
1700 S. Tamiami Trail
Sarasota, FL 34239
(941) 917-1700

Children First
1723 N. Orange Avenue
Sarasota, FL 34234
(941) 953-5507

Family Preservation
1748 Independence Blvd,
Suite E7
Sarasota, FL 34234
(941) 359-1927

Seminole County

Family Preservation
2500 West Lake Mary
Blvd, Suite 107
Lake Mary, FL 32746
(407) 688-0088

St. Lucie County

Responsible Fathering
3525 W. Midway Road
Fort Pierce, FL 34981
(772) 465-6011

Parents Without Partners
P.O. Box 9345
Port St. Lucie, FL 34985
(954) 484-6484

Family Preservation
Services
121 N 2nd St, Ste 301
Ft. Pierce, FL 34950
(772) 595-3773

St. Johns County

The Azalea Project
157 E. 8th Street, Ste 119
Jacksonville, FL 32206
(904) 359-2520

Project SOS
6850 Belfort Oaks Place
Jacksonville, FL 32216
(904) 279-0870

Parents Fair Share
421 W Church St
Jacksonville, FL 32202
(904) 798-4720

Shands Jacksonville
Medical Center
655 W. 8th St.
Jacksonville, FL 32209
(904) 244-4843

Jacksonville Urban
League
903 W. Union Street
Jacksonville, FL 32204
(904) 356-8336

Flagler Hospital
400 Health Park Blvd
St. Augustine, FL 32086
(904) 819-4356

Belmont Head Start
305 Idlewild Avenue
Green Cove Springs, FL
(904) 682-7035

Sumter County

Gulf Coast Jewish Family
and Community Services
14041 Icot Boulevard
Clearwater, FL 33760
(727) 479-1800

Growing Well Family
Behavioral Services
20114 E Pennsylvania
Dunnellon, FL 34432
(352) 465-2444

Suwannee County

Living Stones
604 Eugenia Street
Tallahassee, FL 32310
(850) 765-0320

Taylor County

Living Stones
604 Eugenia Street
Tallahassee, FL 32310
(850) 765-0320

Union County

Peaceful Paths
501 West Washington
Street
Starke, FL 32091
(904) 966-6878
(800) 393-7233

Volusia County

Flagler Hospital
400 Health Park Blvd
St. Augustine, FL 32086
(904) 819-4356

Yellow Umbrella
Woodlake Office Park
4680 Lipscomb Street,
Suite 10-H
Palm Bay, FL 32905
(321) 433-3570

Yellow Umbrella
Victorian Village
4087 S. Hwy US1, Suite 1
Rockledge, FL 32955
(321) 723-2927

Family Preservation
2500 West Lake Mary
Blvd, Suite 107
Lake Mary, FL 32746
(407) 688-0088

Growing Well Family
Behavioral Services
20114 E Pennsylvania
Dunnellon, FL 34432
(352) 465-2444

Wakulla County

Living Stones
604 Eugenia Street
Tallahassee, FL 32310
(850) 765-0320

Walton County

Gulf Coast Community College
5230 W Highway 98
Panama City, FL 32401
(850) 769-1551

Washington County

Gulf Coast Community College
5230 W Highway 98
Panama City, FL 32401
(850) 769-1551

D-7: Big Brother/Big Sister Mentorship Programs

Alachua County

1155 NW 13th St.
Gainesville, FL 32601
(352) 375-2525
www.bbbsmidflorida.org

Baker County

3100 University Blvd 120
Jacksonville, FL 32216
(904) 727-9797
www.bbbsnefl.org

Bay County

1137 Harrison Ave.
Panama City, FL 32401
(850) 763-5437
www.bbbsnwfl.org/index.asp

Bradford County

3100 University Blvd 120
Jacksonville, FL 32216
(904) 727-9797
www.bbbsnefl.org

Brevard County

807 S. Orlando Ave, Ste L
Winter Park, FL 32789
(407) 478-2996
www.bbbscfl.org

Broward County

4101 Ravenswood Rd
Suite 226
Ft Lauderdale, FL 33312
(954) 584-9990
www.bbbsbroward.org

500 Australian Ave #644
W Palm Beach, FL 33401
(772) 283-8373
www.mentorbig.org

Interamerican Plaza 701
SW 27th Ave - Suite 800
Miami, FL 33135-3026
(305) 644-0066
www.wementor.org

Calhoun County

565 East Tennessee St
Tallahassee, FL 32308
(850) 386-6002
www.BigBrothers-BigSisters.org

Charlotte County

101 W Venice Ave Ste 34
Venice, FL 34285
(941) 488-4009
www.bbbsun.org

Citrus County

701 White Blvd., Suite A
Inverness, FL 34453
(352) 344-0400
www.bbbspc.org

Clay County

3100 University Blvd. S.
Jacksonville, FL 32216
(904) 673-6829
www.bbbsnefl.org

Collier County

101 W Venice Ave Ste 34
Venice, FL 34285
(941) 488-4009
www.bbbsun.org

Columbia County

1155 NW 13th Street
Gainesville, FL 32601
(352) 375-2525
www.bbbsmidflorida.org

De Soto County

DeSoto Cty Middle School
420 East Gibson Street
Arcadia, FL 34266
(941) 488-4009
www.bbbsun.org

Dixie County

1155 NW 13th Street
Gainesville, FL 32601
(352) 375-2525
www.bbbsmidflorida.org

Duval County

3100 University Blvd 120
Jacksonville, FL 32216
(904) 727-9797
www.bbbsnefl.org

Escambia County

1149 Creighton Rd, Ste 1
Pensacola, FL 32504
(850) 433-5437
www.bbbsnwfl.org

Flagler County

3100 University Blvd. S.
Jacksonville, FL 32216
(386) 956-3287
www.bbbsnefl.org

Franklin County

565 East Tennessee St
Tallahassee, FL 32308
(850) 386-6002
www.BigBrothers-BigSisters.org

Gadsden County

565 East Tennessee St
Tallahassee, FL 32308
(850) 386-6002
www.BigBrothers-BigSisters.org

Gilchrist County

1155 NW 13th Street
Gainesville, FL 32601
(352) 375-2525
www.bbbsmidflorida.org

Glades County

101 W Venice Ave, Ste 34
Venice, FL 34285
(941) 488-4009
www.bbbssun.org

Gulf County

1137 Harrison Ave.
Panama City, FL 32401
(850) 433-5437
www.bbbsnwfl.org

Hamilton County

1155 NW 13th Street
Gainesville, FL 32601
(352) 375-2525
www.bbbsmidflorida.org

Hardee County

279 US 27 North
Sebring, FL 33870
(863) 402-9007
www.bbbssun.org

Hendry County

101 W Venice Ave Ste 34
Venice, FL 34285
(941) 488-4009
www.bbbssun.org

Hernando County

15120 County Line Road
Spring Hill, FL 34610
(352) 684-7904
www.bbbspc.org

2408 Commercial Way
Spring Hill, FL
(352) 684-7904
www.bbbspc.org

Highlands County

279 US 27 North
Sebring, FL 33870
(863) 402-9001
www.bbbssun.org

Hillsborough County

711 S Dale Mabry Suite
300
Tampa, FL 33609
(813) 769-3630
www.bbbsfl.org

4508 Oak Fair Boulevard,
Ste 100
Tampa, FL
(813) 621-1188
www.bbbsfl.org

Holmes County

1149 Crieghton Rd, Ste 1
Pensacola, FL 32504
(850) 433-5437
www.bbbsnwfl.org

Indian River County

1836 14th Avenue
Vero Beach, FL 32961
(772) 466-8535
www.bbbsbig.org

Jackson County

565 East Tennessee St
Tallahassee, FL 32308
(850) 386-6002
www.BigBrothers-BigSisters.org

Jefferson County

565 East Tennessee St
Tallahassee, FL 32308
(850) 386-6002
www.BigBrothers-BigSisters.org

Lafayette County

565 East Tennessee St
Tallahassee, FL 32308
(850) 386-6002
www.BigBrothers-BigSisters.org

Lake County

807 S. Orlando Ave., Ste L
Winter Park, FL 32789
(407) 478-2996
www.bbbscfl.org

Lee County

7275 Concourse Dr, #100
Fort Myers, FL 33908
(941) 488-4009
www.bbbssun.org

Leon County

565 East Tennessee St
Tallahassee, FL 32308
(850) 386-6002
www.BigBrothers-BigSisters.org

Levy County

1155 NW 13th Street
Gainesville, FL 32601
(352) 375-2525
www.bbbsmidflorida.org

Liberty County

565 East Tennessee St
Tallahassee, FL 32308
(850) 386-6002
www.BigBrothers-BigSisters.org

Madison County

565 East Tennessee St
Tallahassee, FL 32308
(850) 386-6002
www.BigBrothers-BigSisters.org

Manatee County

1201 6th Avenue West,
Suite 306
Bradenton, FL 34205
(941) 746-7000
www.bbbssun.org

Marion County

2677 NW 10th St. Ste 1A
Ocala, FL 34475
(352) 375-2525
www.bbbsmidflorida.org

807 S. Orlando Ave., Ste L
Winter Park, FL 32789
(407) 478-2996
www.bbbscfl.org

Martin County

5033 SE Federal Highway
Stuart, FL 34997
(772) 283-8373
www.mentorbig.org

Miami-Dade County

Interamerican Plaza 701
SW 27th Ave - Suite 800
Miami, FL 33135-3026
(305) 644-0066
www.wementor.org

4101 Ravenswood Road,
Suite 226
Ft Lauderdale, FL 33312
(954) 584-9990
www.bbbsbroward.org

Monroe County

Interamerican Plaza 701
SW 27th Ave - Suite 800
Miami, FL 33135-3026
(305) 644-0066
www.wementor.org

Nassau County

516 S 10th St. Ste 103
Fernandina Beach, FL
32034
(904) 261-9500
www.bbbsnefl.org

Okaloosa County

1149 Creighton Rd Ste #1
Pensacola, FL 32504
(850) 433-5437
www.bbbsnwfl.org

Okeechobee County

P. O. Box 182
Okeechobee, FL 34973
(863) 824-2227
www.bbbsbig.org

Orange County

807 S. Orlando Ave., Ste L
Winter Park, FL 32789
(407) 478-2996
www.bbbscfl.org

Osceola County

807 S. Orlando Ave., Ste L
Winter Park, FL 32789
(407) 478-2996
www.bbbscfl.org

Palm Beach County

1700 Kirk Road
West Palm Beach, FL
33406
(561) 727-3450
www.mentorbig.org

500 Australian Ave. #644
W Palm Beach, FL 33401
(772) 283-8373
www.mentorbig.org

Pasco County

711 South Dale Mabry
Hwy Suite 300
Tampa, FL 33609
(813) 769-3630
www.bbbsfl.org

Pinellas County

918 West Bay Dr.
Largo, FL 33770
(727) 518-8860
www.bbbspc.org

711 South Dale Mabry
Hwy Suite 300
Tampa, FL 33609
(813) 769-3630
www.bbbsfl.org

Polk County

1231 East Orange St.
Lakeland, FL 33801
(863) 682-5191
www.bbbsfl.org

Putnam County

3100 University Blvd 120
Jacksonville, FL 32216
(904) 727-9797
www.bbbsnefl.org

St. Johns County

1400 Old Dixie Hwy.
St. Augustine, FL 32084
(904) 829.2273
www.epiccommunityservices.org

St. Lucie County

125 North 2nd Street
Fort Pierce, FL 34950
(772) 466-8535
www.bbbsbig.org

Santa Rosa County

6751 Berryhill Road
Milton, FL 32570
(850) 983-5579
www.bbbsnwfl.org

Sarasota County

2831 Ringling Blvd.
Sarasota, FL 34237
(941) 331-4376
www.bbbssun.org

Seminole County

807 S. Orlando Ave., Ste L
Winter Park, FL 32789
(407) 478-2996
www.bbbscfl.org

Sumter County

1155 NW 13th Street
Gainesville, FL 32601
(352) 375-2525
www.bbbsmidflorida.org

711 South Dale Mabry
Hwy Suite 300
Tampa, FL 33609
(813) 769-3630
www.bbbsfl.org

Suwannee County

1155 NW 13th Street
Gainesville, FL 32601
(352) 375-2525
www.bbbsmidflorida.org

Taylor County

565 East Tennessee St
Tallahassee, FL 32308
(850) 386-6002
www.BigBrothers-BigSisters.org

Union County

1155 NW 13th Street
Gainesville, FL 32601
(352) 375-2525
www.bbbsmidflorida.org

Volusia County

3100 University Blvd. S.
Jacksonville, FL 32216
(386) 956-3287
www.bbbsnefl.org

Wakulla County

565 East Tennessee
Street
Tallahassee, FL 32308
(850) 386-6002
www.BigBrothers-BigSisters.org

Walton County

1149 Crieghton Rd, Ste 1
Pensacola, FL 32504
(850) 433-5437
www.bbbsnwfl.org

Washington County

1149 Crieghton Rd, Ste 1
Pensacola, FL 32504
(850) 433-5437
www.bbbsnwfl.org

West Charlotte County

101 West Venice Ave -
Suite 34
Venice, FL 34285
(941) 488-4009
www.bbbssun.org

D-8: Legal Aid/Legal Services

Alachua County

Three Rivers Legal
Services-Gainesville
901 NW 8th Ave, Ste D-5
Gainesville, FL 32608
(352) 372-0519
(800) 372-0936
<http://www.trls.org/locations.html>

Baker County

Three Rivers Legal
Services-Jacksonville
1725 Oakhurst Ave, Ste C
Jacksonville, FL 32208
(904) 394-7450
(866) 256-8091
<http://www.trls.org/locations.html>

Bay County

Legal Services of North
Florida-Panama City
211 E. 11th St.
Panama City, FL 32401
(850) 769-3581
www.lsnf.org

Bradford County

Three Rivers Legal
Services-Gainesville
901 NW 8th Ave, Ste D-5
Gainesville, FL 32608
(352) 372-0519
(800) 372-0936
<http://www.trls.org/locations.html>

Brevard County

Brevard County Legal Aid
1038 Harvin Way, Ste100
Rockledge, Florida 32955
(321) 631-2500
<http://brevardcountylegalaid.org/>

Broward County

Legal Aid Services of
Broward County
491 North State Road 7
Plantation, FL 33317
(954) 765-8950
<http://www.legalaid.org/broward/>

Calhoun County

Legal Services of North
Florida-Gadsden Office
121 N. Jackson St.
Quincy, FL 32351
(850) 875-9881
www.lsnf.org

Charlotte County

Florida Rural Legal
Services-Punta Gorda
226 Taylor St, Rm 210
Punta Gorda, FL 33950
(941) 505-9007
<http://www.frls.org/PuntaGordaOfficeLoc.php>

Citrus County

Community Legal
Services of Mid-Florida
Citrus/Hernando/Sumter
106 N. Osceola Ave.
Inverness, FL 34450
(352) 726-6592
<http://www.clsmf.org/>

Clay County

Three Rivers Legal
Services-Jacksonville
1725 Oakhurst Ave, Ste C
Jacksonville, FL 32208
(904) 394-7450
(866) 256-8091
<http://www.trls.org/locations.html>

Collier County

Legal Aid Service of
Collier County
4125 East Tamiami Trail
Naples, FL 34112
(239) 775-4555
<http://www.legalaid.org/collier/>

Columbia County

Three Rivers Legal
Services-Lake City
334 NW Lake City Ave
Lake City, FL 32055
(386) 752-5960
(800) 495-0039
<http://www.trls.org/locations.html>

Dade County

Legal Services of the
Greater Miami Area
(North of Kendall Drive)
3000 Biscayne
Boulevard, Suite 500
Miami, Florida 33137
(305) 576-0080
<http://www.lsgmi.org/content/contact-us>

Legal Services of the
Greater Miami Area
(South of Kendall Drive)
11285 SW 211 Street,
Suite 302
Miami, Florida 33189
(305) 232-9680
<http://www.lsgmi.org/contact-us#1>

DeSoto County

Florida Rural Legal
Services-Ft. Myers Office
3210 Cleveland Avenue
P.O. Box 219
Fort Myers, Florida
33902
(239) 334-4554
http://www.frls.org/Ft_B3BD.php

Dixie County

Three Rivers Legal
Services-Lake City
334 NW Lake City Ave
Lake City, FL 32055
(386) 752-5960
(800) 495-0039
<http://www.trls.org/locations.html>

Duval County

Jacksonville Legal Aid
126 W. Adams St.
Jacksonville, FL 32202
(904) 356-8371
(866) 356-8371
<http://www.jaxlegalaid.org/contact.html>

Three Rivers Legal
Services-Jacksonville
1725 Oakhurst Ave, Ste C
Jacksonville, FL 32208
(904) 394-7450
(866) 256-8091
<http://www.trls.org/locations.html>

Escambia County

Legal Services of North
Florida-Pensacola
118 S. Baylen St.
Pensacola, FL 32501
(850) 432-8222
www.lsnf.org

Flagler County

Community Legal
Services of Mid-Florida
Flagler Office
1105 US1 South #108
Bunnell, FL, 32110
(800) 407-405-1417
<http://www.clsmf.org/>

Franklin County

Legal Services of North
Florida-Tallahassee
2119 Delta Boulevard,
Tallahassee, FL 32303
(850) 385-9007
www.lsnf.org

Gadsden County

Legal Services of North
Florida-Gadsden
121 N. Jackson St.
Quincy, FL 32351
(850) 875-9881
www.lsnf.org

Gilchrist County

Three Rivers Legal
Services-Gainesville
901 NW 8th Ave, Ste D-5
Gainesville, FL 32608
(352) 372-0519
(800) 372-0936
<http://www.trls.org/locations.html>

Glades County

Florida Rural Legal
Services-Ft. Myers
3210 Cleveland Avenue
P.O. Box 219
Fort Myers, FL 33902
(239) 334-4554
http://www.frls.org/Ft_B3BD.php

Gulf County

Legal Services of North
Florida-Panama City
211 E. 11th St.
Panama City, FL 32401
(850) 769-3581
www.lsnf.org

Hamilton County

Three Rivers Legal
Services-Lake City
334 NW Lake City Ave
Lake City, FL 32055
(386) 752-5960
(800) 495-0039
<http://www.trls.org/locations.html>

Hardee County

Florida Rural Legal
Services-Lakeland
1321 E. Memorial Blvd
P.O. Box 24688
Lakeland, Florida 33802
(863) 688-7376
(800) 277-7680
http://www.frls.org/Lakeland_Office_Loc.php

Hendry County

Florida Rural Legal
Services-Ft. Myers
3210 Cleveland Avenue
P.O. Box 219
Fort Myers, FL 33902
(239) 334-4554
http://www.frls.org/Ft_B3BD.php

Hernando County

Community Legal
Services of Mid-Florida
Citrus/Hernando/Sumter
106 N. Osceola Ave.
Inverness, FL 34450
(866) 801-5566
<http://www.clsmf.org/>

Highlands County

Florida Rural Legal
Services-Lakeland-Main
1321 E. Memorial
Boulevard
P.O. Box 24688
Lakeland, FL 33802
(863) 688-7376
(800) 277-7680
http://www.frls.org/Lakeland_Office_Loc.php

Hillsborough County

Gulf Coast Legal Services-
Tampa Office
Floriland Mall,
9309 N. Florida Avenue,
Tampa, FL 33612
*Immigration Services
and DV by referral only*
(727) 821-0726, ext. 229
<http://www.gulfcoastlegal.org/offices/tampa>

Bay Area Legal Services
Riverbrook Professional
Center
829 W. Dr. Martin Luther
King Jr. Blvd., 2nd Floor
Tampa, FL 33603-3336
(813) 232-1343
<https://www.bals.org/locations>

Holmes County

Legal Services of North
Florida-Panama City
211 E. 11th St.
Panama City, FL 32401
(850) 769-3581
www.lsnf.org

Indian River County

Florida Rural Legal
Services-Fort Pierce
510 S US Hwy 1, Suite 1
P.O. Box 4333
Fort Pierce, FL 34948
(772) 466-4766
(888) 582-3410
http://www.frls.org/Ft_LKSP.php

Jackson County

Legal Services of North
Florida-Gadsden Office
121 N. Jackson St.
Quincy, FL 32351
(850) 875-9881
www.lsnf.org

Jefferson County

Legal Services of North
Florida-Tallahassee
2119 Delta Boulevard,
Tallahassee, FL 32303
(850) 385-9007
www.lsnf.org

Lafayette County

Three Rivers Legal
Services-Lake City
334 NW Lake City Ave
Lake City, FL 32055
(386) 752-5960
(800) 495-0039
<http://www.trls.org/locations.html>

Lake County

Community Legal
Services of Mid-Florida
226 West Main St.
Tavares, FL 32778
(866) 553-0815
(352) 343-6351
<http://www.clsmf.org/>

Lee County

Florida Rural Legal
Services-Ft. Myers
3210 Cleveland Avenue
P.O. Box 219
Fort Myers, FL 33902
(239) 334-4554
http://www.frls.org/Ft_B3BD.php

Leon County

The Legal Aid Foundation
(The Tallahassee Bar
Association)
Leon County Courthouse
301 S Monroe St Ste 108
Tallahassee, FL 32301
(850) 222-3292 ext. 1
<http://www.tallahasseebar.org/legalaid.php>

Legal Services of North
Florida-Tallahassee
2119 Delta Boulevard,
Tallahassee, FL 32303
(850) 385-9007
www.lsnf.org

Levy County

Three Rivers Legal
Services-Gainesville
901 NW 8th Ave, Ste D-5
Gainesville, FL 32608
(352) 372-0519
(800) 372-0936
<http://www.trls.org/locations.html>

Liberty County

Legal Services of North
Florida-Gadsden
121 N. Jackson St.
Quincy, FL 32351
(850) 875-9881
www.lsnf.org

Madison County

Three Rivers Legal
Services-Lake City
334 NW Lake City Ave
Lake City, FL 32055
(386) 752-5960
(800) 495-0039
<http://www.trls.org/locations.html>

Manatee County

Gulf Coast Legal Services-
Bradenton Office
430 12th Street West
(Old Main) ,
Bradenton, FL 34205
(941) 746-6151
<http://www.gulfcoastlegal.org/offices/Bradenton>

Marion County

Community Legal
Services of Mid-Florida
2300 SE 17th St. #201
Ocala, FL 34471-9185
(352) 629-6257
<http://www.clsmf.org/>

Martin County

Florida Rural Legal
Services-Fort Pierce
510 S US Hwy 1, Suite 1
P.O. Box 4333
Fort Pierce, FL 34948
(772) 466-4766
(888) 582-3410
http://www.frls.org/Ft_LKSP.php

Monroe County

Legal Services of the Keys
11285 SW 211 St, Ste 302
Miami, Florida 33189
(877) 715-7464
<http://www.lsgmi.org/content/contact-us>

Nassau County

Three Rivers Legal
Services-Jacksonville
1725 Oakhurst Ave, Ste C
Jacksonville, FL 32208
(904) 394-7450
(866) 256-8091
<http://www.trls.org/locations.html>

Okaloosa County

Legal Services of North
Florida-Ft Walton Beach
133 Staff Drive Ste. B,
Ft Walton Bch, FL 32548
(850) 862-3279
www.lsnf.org

Okeechobee County

Florida Rural Legal
Services-Fort Pierce
510 S US Hwy 1, Suite 1
P.O. Box 4333
Ft Pierce, FL 34948
(772) 466-4766
(888) 582-3410
http://www.frls.org/Ft_LKSP.php

Orange County

Legal Aid Society of the
Orange County Bar
Association (OCBA Inc.)
100 E. Robinson St,
Orlando, FL 32801
(407) 841-8310
<http://www.legalaidocba.org/>

Community Legal
Services of Mid-Florida
Orange County Office
122 E Colonial Dr #200
Orlando, FL 32801
(800) 984-2919
<http://www.clsmf.org/>

Osceola County

Community Legal
Services of Mid-Florida
800 North Main St.
Kissimmee, FL 34744
(407) 933-1791
(800) 984-2920
<http://www.clsmf.org/>

Palm Beach County

Florida Rural Legal
Services-Belle Glade
1500 NW Ave "L", Ste A
Belle Glade, FL 33430
(561) 993-0003
(888) 993-0003
http://www.frls.org/Belle_Glade_Office_Loc_U50J.php

Florida Rural Legal
Services-W Palm Beach
3111 S Dixie Hwy, Ste140
W Palm Beach, FL 33405
(561) 820-8902
http://www.frls.org/West_Palm_Office_Loc.php

Legal Aid Society of Palm
Beach County
423 Fern St, Suite 200,
W Palm Beach, FL 33401
(561) 655-8944
(800) 403-9353
<http://www.legalaidpbc.org/index.php>

Pasco County

Bay Area Legal Services
New Port Richey Office
8406 Massachusetts Ave.
Ste. B2
New Pt Richey, FL 34653
(727) 847-5494
<https://www.bals.org/locations>

Pinellas County

Gulf Coast Legal Services-
Clearwater Office
314 S Missouri Ave, #109
Clearwater, FL 33756
(727) 443-0657
<http://www.gulfcoastlegal.org/offices/Clearwater>

Gulf Coast Legal Services-
St Petersburg
641 First Street South,
St. Petersburg, FL 33701
(727) 821-0726
<http://www.gulfcoastlegal.org/offices/st-petersburg>

Polk County

Florida Rural Legal
Services-Lakeland
1321 E. Memorial Blvd
P.O. Box 24688
Lakeland, FL 33802
(863) 688-7376
(800) 277-7680
http://www.frls.org/Lakeland_Office_Loc.php

Putnam County

Community Legal
Services of Mid-Florida
Putnam
216 S. 6th Street
Palatka, FL 32177
(386) 328-8072
(866) 886-1799
<http://www.clsmf.org/>

Santa Rosa County

Legal Services of North
Florida-Pensacola
118 S. Baylen St.
Pensacola, FL 32501
(850) 432-8222
www.lsnf.org

Sarasota County

Gulf Coast Legal Services-
Sarasota
Schoenbaum Human
Services Center
1750 17th St, Building I,
Sarasota, FL 34234
(941) 366-1746
<http://www.gulfcoastlegal.org/offices/sarasota>

Seminole County

Legal Aid Society-
Seminole Bar Association
101 West Palmetto Ave
Longwood, Florida 32750
(407) 834-1660
<http://www.scbalas.org/contact.php>

Community Legal
Services of Mid-Florida
Seminole County Office
315 Magnolia Avenue,
Sanford 32771-1915
(866) 718-9595
<http://www.clsmf.org/>

St. Johns County

St. Johns County Legal
Aid-JALA Branch Office
222 San Marco Avenue
St. Augustine, FL 32084
(904) 827-9921
(877) 827-9921
<http://www.jaxlegalaid.org/contact.html>

Three Rivers Legal
Services-Jacksonville
1725 Oakhurst Ave, Ste C
Jacksonville, FL 32208
(904) 394-7450
(866) 256-8091
<http://www.trls.org/locations.html>

St. Lucie County

Florida Rural Legal
Services-Fort Pierce
510 S US Hwy 1, Ste 1
P.O. Box 4333
Fort Pierce, FL 34948
(772) 466-4766
(888) 582-3410
http://www.frls.org/Ft_L_KSP.php

Sumter County

Community Legal
Services of Mid-Florida
Citrus/Hernando/Sumter
106 N. Osceola Ave.
Inverness, FL 34450
(800) 984-2918
<http://www.clsmf.org/>

Suwannee County

Three Rivers Legal
Services-Lake City
334 NW Lake City Ave
Lake City, FL 32055
(386) 752-5960
(800) 495-0039
<http://www.trls.org/locations.html>

Taylor County

Three Rivers Legal
Services-Lake City
334 NW Lake City Ave
Lake City, FL 32055
(386) 752-5960
(800) 495-0039
<http://www.trls.org/locations.html>

Union County

Three Rivers Legal
Services-Gainesville
901 NW 8th Ave, Ste D-5
Gainesville, FL 32608
(352) 372-0519
(800) 372-0936
<http://www.trls.org/locations.html>

Volusia County

Community Legal
Services of Mid-Florida
Volusia Office
128-A Orange Ave #100
Daytona Beach, FL 32114
(386) 258-5600
(800) 363-2357
<http://www.clsmf.org/>

Wakulla County

Legal Services of North
Florida-Tallahassee
2119 Delta Boulevard,
Tallahassee, FL 32303
(850) 385-9007
www.lsnf.org

Walton County

Legal Services of North
Florida-Ft Walton Beach
133 Staff Drive Ste. B,
Ft Walton Bch, FL 32548
(850) 862-3279
www.lsnf.org

Washington County

Legal Services of North
Florida-Panama City
211 E. 11th St.
Panama City, FL 32401
(850) 769-3581
www.lsnf.org

D-9: Assets for Independence

Broward County

Assets for Independence
Urban League
3521 W. Broward Blvd.
Ft Lauderdale, FL 33312
(954) 625-2570
<http://www.ulbroward.org/>

Dade County

Stephen P. Clark Center
Housing Finance
Authority
25 W Flagler St, Ste 950
Miami, FL 33128
(305) 594-2518
<http://www.miamidade.gov/hfa/>

YWCA of Greater Miami
351 NW 5th Street
Miami, FL 33128
(305) 377-9922
www.ywca-miami.org

Partners for Self
Employment
3000 Biscayne Blvd #102
Miami, FL 33137
(305) 438-1407 x 204
www.partnersforselfemployment.com

Duval County

Family Foundations of
Northeast Florida
1639 Atlantic Blvd
Jacksonville, FL 32207
(904) 396-4846
<http://familyfoundations.org/>

Catholic Charities Bureau
134 East Church Street
Jacksonville, FL 32202
(904) 354-4846
<http://www.ccbjax.org/>

Escambia County

Catholic Charities of
Northwest Florida
1000 W. Garden St.
Pensacola, FL 32502
(850) 436-6410
<http://www.catholiccharitiesnwfl.org/>

Flagler County

Flagler Habitat for
Humanity
2 W Moody Blvd
Bunnell, FL 32110
(386) 437-9855
<http://flaglerhabitat.com>

Hillsborough County

United Way Tampa Bay
5201 W Kennedy Blvd
#600
Tampa, FL 33609
(813) 274-0900
<http://www.uwtb.org/>

Manatee County

Central Community
Redevelopment Agency
207 MLK Ave E
Bradenton, FL 34208
(941) 744-2362
<http://www.bradentonccra.com/>

Osceola County

Osceola County Council
on Aging
700 Generation Point
Kissimmee, FL 34744
(407) 846-8532
www.osceolagenerations.org

Palm Beach County

United Way of Palm
Beach County
2600 Quantum Blvd
Boynton Beach, FL 33426
(561) 375-6600
www.unitedwaypb.org

Volusia County

Family Renew
Community
810 Ridgewood Ave.
Holly Hill, FL 32117
(386) 252-0711
<http://www.familyrenew.org/>

Halifax Habitat for
Humanity
826 White Street
Daytona, FL 32114
(386) 257-9950
<http://www.halifaxhabitat.org/>

D-10: Domestic Violence Centers

Alachua County

Peaceful Paths
2100 NW 53rd Ave Ste A
Gainesville FL 32653
Hotline: (352) 377-TALK
or 800-393-SAFE
www.peacefulpaths.org

Baker County

Hubbard House
PO Box 4909
Jacksonville, FL 32201
Hotline: (904) 354-3114
www.hubbardhouse.org

Bay County

Salvation Army Domestic
Violence & Rape Crisis
Program
1824 W 15th Street
Panama City, FL 32401
Hotline: 800-252-2597
or (850) 763-0706
www.uss.salvationarmy.org/panamacity

Bradford County

Peaceful Paths
2100 NW 53rd Ave Ste A
Gainesville FL 32653
Hotline: (352) 377-TALK
or 800-393-SAFE
www.peacefulpaths.org

Brevard County

Serene Harbor
PO Box 100039
Palm Bay, FL 32910
Hotline: (321) 726-8282
<http://www.sereneharbor.org/>

Salvation Army Domestic
Violence Program
PO Box 1540
Cocoa, FL 32923-1540
Hotline: (321) 631-2764
http://www.uss.salvationarmy.org/uss/www_uss_ncbrevard.nsf/vw-text-index/5c5d1abb0051c6ae8025734e0060d9e0?opendocument

Broward County

Women in Distress of
Broward County
PO Box 676
Ft Lauderdale, FL 33302
Hotline: (954) 761-1133
<http://womenindistress.org/>

Calhoun County

Salvation Army Domestic
Violence & Rape Crisis
Program
1824 W 15th Street
Panama City, FL 32401
Hotline: 800-252-2597
or (850) 763-0706
http://www.uss.salvationarmy.org/uss/www_uss_panama.nsf/vw-dynamic-index/17362EE0C1A9BF1880257334007691BA?openDocument&charset=utf-8

Charlotte County

C.A.R.E. of Charlotte
County
PO Box 510234
Punta Gorda, FL 33951
Hotline: (941) 627-6000
or (941) 475-6465
www.carefl.org

Citrus County

Citrus County Abuse
Shelter Assoc.
PO Box 205
Inverness, FL 34451
Hotline number: (352)
344-8111
www.casafl.org

Clay County

Quigley House
PO Box 142
Orange Park, FL 32067
Hotline: (904) 284-0061
or TDD (904) 284-0424
<http://www.quigleyhouse.org/>

Collier County

Shelter for Abused
Women and Children
PO Box 10102
Naples, FL 34101
Hotline: (239) 775-1101
<http://www.naplesshelter.org/>

Columbia County

Another Way
PO Box 1028
Lake City, FL 32056-1028
Hotline: (352) 493-6743
www.anotherwayinc.net

De Soto County

Safe Place and Rape
Crisis Center
2139 Main Street
Sarasota, FL 34234
Hotline: (941) 365-1976
<http://www.sparcc.net/>

Dixie County

Another Way, Inc.
PO Box 1028
Lake City, FL 32056-1028
Hotline: (352) 493-6743
www.anotherwayinc.net

Duval County

Hubbard House
PO Box 4909
Jacksonville, FL 32201
Hotline: (904) 354-3114
<http://hubbardhouse.org>

Escambia County

FavorHouse NW Florida
2001 W. Blount Street
Pensacola, FL 32501
Hotline: (850) 994-3560
or (850) 434-6600
<http://www.favorhouse.org>

Flagler County

Family Life Center
PO Box 2058
Bunnell, FL 32110
Hotline: (386) 437-3505
www.flcsafehouse.org

Franklin County

Refuge House, Inc.
PO Box 20910
Tallahassee, FL 32316
Hotline: (800) 500-1119
<http://www.refugehouse.com>

Gadsden County

Refuge House, Inc.
PO Box 20910
Tallahassee, FL 32316
Hotline: (800) 500-1119
<http://www.refugehouse.com>

Gilchrist County

Another Way
PO Box 1028
Lake City, FL 32056-1028
Hotline: (352) 493-6743
www.anotherwayinc.net

Glades County

Abuse Counseling &
Treatment
PO Box 60401
Ft. Myers, FL 33906
Hotline: (239) 939-3112
<http://www.actabuse.com>

Gulf County

Salvation Army Domestic
Violence And Rape Crisis
Program
1824 W 15th Street
Panama City, FL 32401
Hotline: 1-800-252-2597
or (850) 763-0706
www.uss.salvationarmy.org/panamacity

Hamilton County

Another Way, Inc.
PO Box 1028
Lake City, FL 32056-1028
Hotline: (352) 493-6743
www.anotherwayinc.net

Hardee County

Peace River -Domestic
Violence Shelter
P.O. Box 1559
Bartow, FL 33831-1559
Hotline: (863) 413-2700
or (863) 386-1167
(Sebring)
<http://www.peace-river.com/>

Hendry County

Abuse Counseling &
Treatment, Inc.
PO Box 60401
Ft. Myers, FL 33906
Hotline: (239) 939-3112
<http://www.actabuse.com/>

Hernando County

Dawn Center of
Hernando County
P.O. Box 6179
Spring Hill, FL 34611
Hotline: (352) 799-0657
www.dawncenter.org

Highlands County

Peace River - Domestic
Violence Shelter
Hotline: (863) 413-2700
or (863) 386-1167
(Sebring)
P.O. Box 1559
Bartow, FL 33831-1559
<http://www.peace-river.com/>

Hillsborough County

The Spring of Tampa Bay
PO Box 4772
Tampa, FL 33677
Hotline: (813) 247-7233
<http://www.thespring.org/>

Holmes County

Salvation Army
Domestic Violence &
Rape Crisis Program
1824 W 15th Street
Panama City, FL 32401
Hotline: 800-252-2597
or (850) 763-0706
http://www.uss.salvationarmy.org/uss/www_uss_pana.nsf/vw-text-index/17362ee0c1a9bf1880257334007691ba?op=endocument

Indian River County

SafeSpace Domestic
Violence Svcs. Inc.
PO Box 4075
Ft Pierce, FL 34948
Hotline: (772) 464-4555
(St. Lucie), (772) 569-
7233 (Indian River), or
(772) 288-7023 (Martin)
<http://www.safespacefl.org/>

Jackson County

Salvation Army
Domestic Violence &
Rape Crisis Program
1824 W 15th Street
Panama City, FL 32401
Hotline: 1-800-252-2597
or (850) 763-0706
[/www.uss.salvationarmy.org/uss/www_uss_pana.nsf/vw-text-index/17362ee0c1a9bf1880257334007691ba?op=endocument](http://www.uss.salvationarmy.org/uss/www_uss_pana.nsf/vw-text-index/17362ee0c1a9bf1880257334007691ba?op=endocument)

Jefferson County

Refuge House, Inc.
PO Box 20910
Tallahassee, FL 32316
Hotline: (850) 681-2111
(Leon) or (850) 584-
8808 (Taylor and
Madison)
www.refugehouse.com/

Lafayette County

Another Way, Inc.
PO Box 1028
Lake City, FL 32056-1028
Hotline: (352) 493-6743
www.anotherwayinc.net

Lake County

Haven of Lake and
Sumter Counties
PO Box 492335
Leesburg, FL 34749-2335
Hotline: (352) 753-5800
www.havenlakesumter.org

Lee County

Abuse Counseling &
Treatment, Inc.
PO Box 60401
Ft. Myers, FL 33906
Hotline: (239) 939-3112
<http://www.actabuse.com/>

Leon County

Refuge House, Inc.
PO Box 20910
Tallahassee, FL 32316
Hotline: (850) 681-2111
(Leon County) or Toll-
Free (800) 500-1119
<http://www.refugehouse.com/>

Levy County

Another Way, Inc.
PO Box 1028
Lake City, FL 32056-1028
Hotline: (352) 493-6743
www.anotherwayinc.net

Liberty County

Refuge House, Inc.
PO Box 20910
Tallahassee, FL 32316
Hotline: (850) 681-2111
(Leon County) or Toll-
Free (800) 500-1119
<http://www.refugehouse.com/>

Madison County

Refuge House, Inc.
PO Box 20910
Tallahassee, FL 32316
Hotline: (850) 584-8808
or (800) 500-1119
<http://www.refugehouse.com/>

Manatee County

Hope Family Services,
PO Box 1624
Bradenton, FL 34206
Hotline: (941) 755-6805
www.hopefamilyservice.org

Marion County

Ocala Rape Crisis-
Domestic Violence Center
(Creative Services, Inc.)
PO Box 2193
Ocala, FL 34478
Hotline: (352) 622-5919
<http://ocaladvshelter.org>

Martin County

SafeSpace, Inc.
PO Box 4075
Stuart, FL 34948
Hotline: (772) 288-7023
<http://safespacefl.org/>

Miami-Dade County

The Lodge
P.O. Box 470728
Miami, FL 33147
(305) 693-0232
<http://www.thelodgemiama.org/>

Monroe County

Domestic Abuse Shelter
PO Box 2696
Marathon Shores, 33052
Hotline: (305) 743-4440
www.domesticabuseshelter.org

Nassau County

Micah's Place
P.O. Box 16287
Fernandina Bch, 32035
Hotline: (904) 225-9979
www.micahsplace.org/

Okaloosa County

Shelter House, Inc.
PO Box 220
Ft Walton Bch, FL 32549
Hotline: 800-44-ABUSE
or (850) 863-4777
<http://www.shelterhousewfl.org/>

Okeechobee County

Martha's House
PO Box 727
Okeechobee, FL 34973
Hotline: (863) 763-0202
www.marthashouse.org

Orange County

Harbor House Central FL
PO Box 680748
Orlando, Florida 32868
Hotline: (407) 886-2856
TTY: (800) 621-4202
www.harborhousefl.com

Osceola County

Help Now
PO Box 420370
Kissimmee, FL 34742
Hotline: (407) 847-8562
www.helpnowshelter.org

Palm Beach County

Aid to Victims of
Domestic Abuse
PO Box 6161
Delray Beach, FL 33482
Hotline: 1-800-355-8547
www.avdaonline.org

YWCA Harmony House
2200 N Florida Mango
Road, Ste 102
W Palm Beach, FL 33409
Hotline: 800-973-9922
or (561) 640-9844
<http://www.ywca.org/site/pp.asp?c=kkIWLcMSJrE&b=1867665>

Pasco County

Sunrise Domestic and
Sexual Violence Center
PO Box 928
Dade City, FL 33526
Hotline: (352) 521-3120
<http://www.sunrisepasc.org/>

Salvation Army Domestic
Violence Program of
West Pasco
PO Box 5517
Hudson, FL 34674-5517
Hotline: (727) 856-5797
http://www.uss.salvationarmy.org/uss/www_uss_westpasco.nsf/vw-dynamic-arrays/939AB5D0927644AE8025730800630955

Pinellas County

CASA
PO Box 414
St Petersburg, FL 33731
Hotline: (727) 895-4912
www.casa-stpete.org

The Haven of R.C.S.
PO Box 10594
Clearwater, FL 33757
Hotline: (727) 442-4128
www.rcspinellas.org

Polk County

Peace River - Domestic
Violence Shelter
P.O. Box 1559
Bartow, FL 33831-1559
Hotline: (863) 413-2700
or (863) 386-1167
(Sebring)
<http://www.peaceriver.com/>

Putnam County

Lee Conlee House
PO Box 2558
Palatka, FL 32178
Hotline: (386) 325-3141
www.leeconleehouse.org

Santa Rosa County

FavorHouse of NW FL
2001 W. Blount Street
Pensacola, FL 32501
Hotline: (850) 994-3560
or (850) 434-6600
<http://www.favorhouse.org/>

Sarasota County

SPARCC
2139 Main Street
Sarasota, FL 34234
Hotline: (941) 365-1976
<http://www.sparcc.net/>

Seminole County

SafeHouse of Seminole
PO Box 471279
Lake Monroe, FL 32747
Hotline: (407) 330-3933
<http://www.safehouseofseminole.org/>

St. Johns County

Betty Griffin House
PO Box 3319
St Augustine, FL 32085
Hotline: (904) 824-1555
<http://www.bettygriffinhouse.com/>

St. Lucie County

SafeSpace Domestic
Violence Svcs. Inc.
PO Box 4075
Ft Pierce, FL 34948
Hotline: (772) 464-4555
<http://www.safespacefl.org/>

Seminole County

2884 South Orlando Dr
Sanford, FL 32773
(407) 531-1231
<http://www.workforcecentralflorida.com>

Suwannee County

Vivid Visions
PO Box 882
Live Oak, FL 32064
Hotline: (386) 364-2100

Taylor County

Refuge House, Inc.
PO Box 20910
Tallahassee, FL 32316
Hotline: (850) 584-8808
<http://www.refugehouse.com/>

Union County

Peaceful Paths
PO Box 5099
Gainesville, FL 32627
Hotline: (352)377-TALK
or 800-393-SAFE
<http://www.peacefulpaths.org>

Volusia County

Domestic Abuse Council,
P.O. Box 142
Daytona Beach, FL 32114
Hotline: (386) 255-2102
www.domesticabusecouncil.com

Wakulla County

Refuge House, Inc.
PO Box 20910
Tallahassee, FL 32316
Hotline: (850) 681-2111
or (800) 500-1119
www.refugehouse.com/

Walton County

Shelter House, Inc.
PO Box 220
Ft Walton Bch, FL 32549
Hotline: 800-44-ABUSE
or (850) 863-4777
<http://www.shelterhouseenwfl.org/>

Washington County

Salvation Army Domestic
Violence & Rape Crisis
Program
1824 W 15th Street
Panama City, FL 32401
Hotline: 800-252-2597
or (850) 763-0706
http://www.uss.salvationarmy.org/uss/www_uss_panama.nsf/vw-text-index/17362ee0c1a9bf1880257334007691ba?opendocument

D-11: Early Head Start (Pregnant Women & Children Birth to 3 years old)

Alachua County

Child Development
Services, Inc.
1601 NE 25th Ave, #900
Ocala, FL 34470
(352) 629-0055

Baker County

Episcopal Children's
Services
8443 Baymeadows Rd #1
Jacksonville, FL 32256
(904) 726-1500

Bay County

Early Education and Care,
450 Jenks Avenue
Panama City, FL 32401
(850) 872-7550

Brevard County

Community Development
Institution (CDI)
18 Harrison Street
Cocoa, FL 32922
(321) 576-0829

Broward County

School Board of Broward
600 Southeast Third
Avenue, 6th Floor
Ft. Lauderdale, FL 33301
(754) 321-1959

Calhoun County

North Florida Child
Development, Inc.
200 N 2nd St, 2nd Floor
Wewahatchka, FL 32465
(850) 639-5080

Charlotte County

Charlotte County Schools
311 East Charlotte Ave
Punta Gorda, FL 33982
(941) 575-5470

Citrus County

Child Development
Services, Inc.
1601 NE 25th Ave #900
Ocala, FL 34470
(352) 629-0055

Collier County

Redlands Christian
Migrant Association
402 West Main Street
Immokalee, FL 34142
(239) 658-3560

Columbia County

Suwannee Valley 4C's
236 SW Columbia Street
Lake City, FL 32025
(386) 754-2222

DeSoto County

Redlands Christian
Migrant Association
402 West Main Street
Immokalee, FL 34142
(239) 658-3560

Dixie County

Child Development
Services, Inc.
1601 NE 25th Ave #900
Ocala, FL 34470
(352) 629-0055

Duval County

Episcopal Children's
Services
8443 Baymeadows Rd #1
Jacksonville, FL 32256
(904) 726-1500

Jacksonville Urban
League

903 West Union Street
Jacksonville, FL 32204
(904) 721-9788

Franklin County

Early Education and Care,
450 Jenks Avenue
Panama City, FL 32401
(850) 872-7550

Gadsden County

FSU Early Head Start
1339 E Lafayette Street
Tallahassee, FL 32301
(850) 922-1330

Redlands Christian
Migrant Association
402 West Main Street
Immokalee, FL 34142
(239) 658-3560

Gilchrist County

Child Development
Services, Inc.
1601 NE 25th Ave #900
Ocala, FL 34470
(352) 629-0055

Glades County

Redlands Christian
Migrant Association
402 West Main Street
Immokalee, FL 34142
(239) 658-3560

Gulf County

North Florida Child
Development, Inc.
200 N 2nd St, 2nd Floor
Wewahitchka, FL 32465
(850) 639-5080

Hamilton County

Suwannee Valley 4C's
236 SW Columbia Street
Lake City, FL 32025
(386) 754-2222

Hardee County

Redlands Christian
Migrant Association
402 West Main Street
Immokalee, FL 34142
(239) 658-3560

Hendry County

Redlands Christian
Migrant Association
402 West Main Street
Immokalee, FL 34142
(239) 658-3560

Highlands County

Redlands Christian
Migrant Association
402 West Main Street
Immokalee, FL 34142
(239) 658-3560

Hillsborough County

County Commissioners
Hillsborough County
3639 W. Waters Avenue,
Suite 500
Tampa, FL 33614
(813) 272-5140

Indian River County

Redlands Christian
Migrant Association
402 West Main Street
Immokalee, FL 34142
(239) 658-3560

Jackson County

Jackson Cty School Board
2903 Jefferson Street,
Marianna, FL 32446
(850) 482-1200

Jackson Cty School Board
2950 Cherokee Street
Marianna, FL 32446
(850) 482-1265

Jefferson County

Kids Incorporated Early
Head Start
2326 Centerville Road
Tallahassee, FL 32308
(850) 414-9800

Lake County

Lake Community Action
Agency, Inc.
501 North Bay Street
Eustis, FL 32726
(352) 357-7070

Lee County

Lee Cty School District
3650 Michigan Ave, Ste 4
Fort Myers, FL 33916
(239) 332-2512

Leon County

Kids Incorporated Early
Head Start
2326 Centerville Road
Tallahassee, FL 32308
(850) 414-9800

Levy County

Child Development
Services, Inc.
1601 NE 25th Ave #900
Ocala, FL 34470-0289
(352) 629-0055

Liberty County

North Florida Child
Development, Inc.
200 N 2nd St, 2nd Floor
Wewahitchka, FL 32465

Madison County

Kids Incorporated Early
Head Start
2326 Centerville Road
Tallahassee, FL 32308
(850) 414-9800

Manatee County

Manatee Community
Action Agency
302 Manatee Ave E, #100
Bradenton, FL 34208
(941) 750-6667

Marion County

Child Development
Services, Inc.
1601 NE 25th Avenue,
Suite 900
Ocala, FL 34470
(352) 629-0055

Martin County

The Dunbar Center, Inc.
Early Head Start
12100 SE Lantana Ave
Hobe Sound, FL 33455
(772) 545-0644

Miami-Dade County

Miami Dade CAA
701 NW 1st Court, 9th Flr
Miami, FL 33136
(786) 469-4622

Okaloosa County

Okaloosa County
Comprehensive
60 Second Street, Ste 401
Shalimar, FL 32579
(850) 651-0645

Palm Beach County

Palm Beach Cty Board
3323 Belvedere Rd Bldg
502
W Palm Beach, FL 33406
(561) 233-1611

Redlands Christian
Migrant Association
402 West Main Street
Immokalee, FL 34142
(239) 658-3560

Pasco County

District School Board of
Pasco County
7227 Land O' Lakes Blvd
Land O' Lakes, FL 34638

Pinellas County

Tall Pines Business Ctr
2010 Tall Pines Dr #200
Largo, FL 33771
(727) 547-5920

Putnam County

Redlands Christian
Migrant Association
402 W Main Street
Immokalee, FL 34142
(239) 658-3560

Santa Rosa County

Santa Rosa School Board
4950 Susan Street
Milton, Florida 32570
(850) 983-5720

Sarasota County

Children First Inc.
1723 N Orange Ave
Sarasota, FL 34234
(941) 953-3877

St. Lucie County

ALPI Early Head Start
300 Lynchburg Road
Lake Alfred, FL 33850
(863) 956-3491

Suwannee County

Suwannee Valley 4C's
236 SW Columbia Street
Lake City, FL 32025
(386) 754-2222

Volusia County

The Chiles Academy, Inc.
868 George West Engram
Blvd
Daytona Beach, FL 32114
(386) 322-6102

Wakulla County

North Florida Child
Development, Inc.
200 N 2nd St, 2nd Floor
Wewahitchka, FL 32465
(850) 639-5080
(813) 794-2730

D-12: Preschool Head Start (Children 3 to 5 years old)

Alachua County

Alachua County Schools
3600 Northeast 15th St
Gainesville, FL 32609
(352) 955 – 6875

Baker County

Episcopal Children's
Services
8443 Baymeadows Rd #1
Jacksonville, FL 32256
(904) 726-1500

Bay County

Early Education and Care
450 Jenks Avenue
Panama City, FL 32401
(850) 872-7550

Bradford County

Episcopal Children's
Services
8443 Baymeadows Rd #1
Jacksonville, FL 32256
(904) 726-1500

Brevard County

Community Development
Institution (CDI)
18 Harrison Street
Cocoa, FL 32922
(321) 576-0829

Broward County

School Board of Broward
County Head Start
600 SE 3rd Ave, 6th Floor
Ft. Lauderdale, FL 33301
(754) 321-1961

Calhoun County

North Florida Child
Development, Inc.
Post Office Box 38

Wewahitchka, FL 32465
200 North Second Street,
2nd Floor
Wewahitchka, FL 32465
(850) 639-5080

Charlotte County

Charlotte County Schools
311 E Charlotte Ave
Punta Gorda, FL 33950
(941) 575-5470

Citrus County

Childhood Development
Services
1601 NE 25th Ave, #900
Ocala, FL 34470
(352) 629-0055

Clay County

Episcopal Children's
Services
8443 Baymeadows Rd.
Suite 1
Jacksonville, FL 32256
(904) 726-1500

Collier County

Collier County Schools
2050 Commerce Ave, #9
Immokalee, FL 34142
(239) 377-0570

Columbia County

Suwannee Valley 4C's
236 SW Columbia Street
Lake City, FL 32025
(386) 754-2222

DeSoto County

Redlands Christian
Migrant Association
402 West Main Street
Immokalee, FL 34142

(239) 658-3560

Dixie County

Childhood Development
Services
1601 NE 25th Ave, #900
Ocala, FL 34470
(352) 629-0055

Duval County

Jacksonville Urban
League
903 West Union Street
Jacksonville, FL 32204
(904) 721-9788

Escambia County

Community Action
Program Head Start
710 North C Street
Pensacola, FL 32501
(850) 432-2992

Community Action
Program Committee, Inc.
1308 North Palafox St
Pensacola, FL 32501
(850) 438-4021

Flagler County

Redlands Christian
Migrant Association
402 West Main Street
Immokalee, FL 34142
(239) 658-3560

Franklin County

Capital Area Community
Action Agency Head Start
309 Office Plaza Drive
Tallahassee, FL 32301
(850) 201-2050

Gadsden County

Gadsden County School Board
35 MLK Blvd
Quincy, FL 32351
(850) 627-3861

Gilchrist County

Childhood Development Services
1601 NE 25th Ave #900
Ocala, FL 34470
(352) 629-0055

Glades County

Redlands Christian Migrant Association
402 West Main Street
Immokalee, FL 34142
(239) 658-3560

Gulf County

North Florida Child Development, Inc.
200 N 2nd St, 2nd Floor
Wewahatchka, FL 32465
(850) 639-5080

Hamilton County

Suwannee Valley 4C's
236 SW Columbia Street
Lake City, FL 32025
(386) 754-2222

Hardee County

Redlands Christian Migrant Association
402 West Main Street
Immokalee, FL 34142
(239) 658-3560

Hendry County

Redlands Christian Migrant Association
402 West Main Street
Immokalee, FL 34142
(239) 658-3560

Hernando County

Mid-Florida Community Services
803 S. Woodland Blvd
Deland, FL 32720
(386) 736-1325

Highlands County

Redlands Christian Migrant Association
402 West Main Street
Immokalee, FL 34142
(239) 658-3560

Hillsborough County

County Commissioners
3639 West Waters Avenue, Suite 500
Tampa, FL 33614
(813) 272-5140

Holmes County

Tri-County Community Council
2499 Cypress Street
Westville, FL 32464
(850) 548-9900

Indian River County

Economic Opportunities Council of Indian River
1456 Old Dixie Highway
Vero Beach, FL 32960
(772) 589-8008

Jackson County

Jackson Cty School Board
2903 Jefferson Street
Marianna, FL 32446
(850) 482-1200

Jackson Cty School Board
2950 Cherokee Street
Marianna, FL 32446
(850) 482-1265

Jefferson County

Capital Area Community Action Agency Head Start
309 Office Plaza Drive
Tallahassee, FL 32301
(850) 201-2050

Lafayette County

Suwannee Valley 4C's
Post Office Box 2637
Lake City, FL 32056

236 SW Columbia Street,
Lake City, FL 32025
(386) 754-2222

Lake County

Lake Community Action Agency
501 North Bay Street
Eustis, FL 32726
(352) 357-7070

Lee County

Lee Cty School District
3650 Michigan Ave, #4
Fort Myers, FL 33916
(239) 332-2512

Leon County

Capital Area Community Action Agency Head Start
309 Office Plaza Drive
Tallahassee, FL 32301
(850) 201-2050

Levy County

Childhood Development Services
1601 NE 25th Ave #900
Ocala, FL 34470
(352) 629-0055

Liberty County

North Florida Child
Development, Inc.
Post Office Box 38
Wewahitchka, FL 32465

200 N 2nd St, 2nd Floor
Wewahitchka, FL 32465
(850) 639-5080

Madison County

North Florida Child
Development
200 N 2nd St, 2nd Floor
Wewahitchka, FL 32465
(850) 639-5080

Manatee County

Manatee Community
Action Agency
302 Manatee Ave E #100
Bradenton, FL 34208
(941) 750-6667

Marion County

Childhood Development
Services, Inc.
1601 NE 25th Ave #900
Ocala, FL 34470-0289
(352) 629-0055

Martin County

Martin County School
District Head Start
3940 SE Salerno Road
Stuart, FL 34997
(772) 219-1893

Miami-Dade County

Miami Dade CAA
701 NW 1st Ct, 9th Floor
Miami, FL 33136
(786) 469-4622

Monroe County

Monroe County Public
Schools Head Start
241 Trumbo Road
Key West, FL 33040
(305) 293-1400

Nassau County

Episcopal Children's
Services
8443 Baymeadows Rd #1
Jacksonville, FL 32256
(904) 726-1500

Okaloosa County

Okaloosa County
Comprehensive
60 Second Street, #401
Shalimar, FL 32579-1769
(850) 651-0645

Okeechobee County

Economic Opportunities
Council of Indian River
1456 Old Dixie Highway
Vero Beach, FL 32960
(772) 589-8008

Orange County

Orange Cty Head Start
2100 E Michigan Street
Orlando, FL 32856
(407) 836-6590

Osceola County

Community Coordinated
Care
3500 West Colonia Drive
Orlando, FL 32808
(407) 532-4365

Palm Beach County

County Commissioners
3323 Belvedere Road,
Building 502
W Palm Beach, FL 33406
(561) 233-1611

Lutheran Services Florida
--P.E.P.P.I Head Start
301 SW Eighth Street
Belle Glade, FL 33430
(561) 996-1718

Pasco County

Pasco Cty School Board
7227 Land O' Lakes Blvd
Land O' Lakes, FL 34638
(813) 794-2730

Pinellas County

Tall Pines Business Ctr
2210 Tall Pines Dr, #200
Largo, FL 33771
(727) 547-5920

Polk County

Polk County Schools
Preschool Programs
3425 New Jersey Road
Lakeland, FL 33803
(863) 648-3051

Putnam County

Redlands Christian
Migrant Association
402 West Main Street
Immokalee, FL 34142
(239) 658-3560

Santa Rosa County

Santa Rosa School Board
4950 Susan Street
Milton, FL 32570
(850) 983-5720

Sarasota County

Children First Inc.
1723 North Orange Ave
Sarasota, FL 34234
(941) 953- 3877

Seminole County

Community Coordinated
Care
3500 West Colonia Drive
Orlando, FL 32808
(407) 532-4365

St. Johns County

St. Johns County School
District - Webster School
420 North Orange Street
St. Augustine, FL 32084
(904) 547-4899

St. Lucie County

ALPI Head Start
720 Delaware Avenue
Fort Pierce, FL 34950
(772) 466-2631

Sumter County

Mid-Florida Community
Services
803 S Woodland Blvd
Deland, FL 32720
(386) 736-1325

Suwannee County

Suwannee Valley 4C's
236 SW Columbia Street
Lake City, FL 32025
(386) 754-2222

Taylor County

Taylor County School
Board Head Start
520 East Lafayette Street
Perry, FL 32347
(850) 838-2558

Union County

Episcopal Children's
Services
8443 Baymeadows Rd #1
Jacksonville, FL 32256
(904) 726-1500

Volusia County

Mid-Florida Community
Services
803 S Woodland Blvd
Deland, FL 32730
(386) 736-1325

Wakulla County

North Florida Child
Development, Inc.
200 N 2nd St, 2nd Floor
Wewahitchka, FL 32465
(850) 639-5080

Walton County

Tri-County Community
Council, Inc. Head Start
2499 Cypress Street
Westville, FL 32464
(850) 548-9900

Washington County

Tri-County Community
Council
2499 Cypress Street
Westville, FL 32464
(850) 548-9900

D-13: Migrant Head Start (Children 6 weeks to 5 years old)

Collier County

Redlands Christian
Migrant Assoc Head Start
402 West Main Street
Immokalee, FL 34142
(239) 658-3560

DeSoto County

Redlands Christian
Migrant Assoc Head Start
402 West Main Street
Immokalee, FL 34142
(239) 658-3560

Gadsden County

Redlands Christian
Migrant Assoc Head Start
402 West Main Street
Immokalee, FL 34142
(239) 658-3560

Hardee County

East Coast Migrant Head
Start Project
3700 DMG Drive
Lakeland, FL 33811
(863) 299-7100

Hendry County

Redlands Christian
Migrant Assoc Head Start
402 West Main Street
Immokalee, FL 34142
(239) 658-3560

East Coast Migrant Head
Start Project
3700 DMG Drive
Lakeland, FL 33811
(863) 299-7100

Highlands County

Redlands Christian
Migrant Assoc Head Start
402 West Main Street
Immokalee, FL 34142
(239) 658-3560

Hillsborough County

Redlands Christian
Migrant Assoc Head Start
402 West Main Street
Immokalee, FL 34142
(239) 658-3560

Indian River County

Redlands Christian
Migrant Assoc Head Start
402 West Main Street
Immokalee, FL 34142
(239) 658-3560

Lee County

Redlands Christian
Migrant Assoc Head Start
402 West Main Street
Immokalee, FL 34142
(239) 658-3560

Manatee County

Redlands Christian
Migrant Assoc Head Start
402 West Main Street
Immokalee, FL 34142
(239) 658-3560

Marion County

Redlands Christian
Migrant Assoc Head Start
402 West Main Street
Immokalee, FL 34142
(239) 658-3560

Martin County

East Coast Migrant Head
Start Project
1111 SE Federal
Highway, Suite 226
Stuart, FL 34994
(772) 781-2334

Miami-Dade County

Redlands Christian
Migrant Assoc Head Start
402 West Main Street
Immokalee, FL 34142
(239) 658-3560

Okeechobee County

East Coast Migrant Head
Start – FL Direct Services
– Eastern Region
1111 SE Federal
Highway, Suite 226
Stuart, FL 34994
(772) 781-2334

Orange County

Redlands Christian
Migrant Assoc Head Start
402 West Main Street
Immokalee, FL 34142
(239) 658-3560

Palm Beach County

Redlands Christian
Migrant Assoc Head Start
402 West Main Street
Immokalee, FL 34142
(239) 658-3560

East Coast Migrant Head
Start Project
1111 SE Fed Hwy #226
Stuart, Florida 34994
(772) 781-2334

Pasco County

Redlands Christian
Migrant Assoc Head Start
402 West Main Street
Immokalee, FL 34142
(239) 658-3560

Polk County

Redlands Christian
Migrant Assoc Head Start
402 West Main Street
Immokalee, FL 34142
(239) 658-3560

East Coast Migrant Head
Start Project
3700 DMG Drive
Lakeland, Florida 33811
(863) 299-7100

D-14: Healthy Families Florida – Early Intervention Services

Alachua County

5009 NW 34th Street
Gainesville, FL 32605
(352) 392-4491

Baker County

30 S 4th Street
Fernandina Beach, 32035
(904) 548-1810

Bay County

525 E 15th Street
Panama City, FL 32405
(850) 522-4485
http://www.lifemanagementcenter.org/healthy_families.htm

Bradford County

5009 NW 34th Street
Gainesville, FL 32605
(352) 392-4491

Brevard County

937 Dixon Blvd
Cocoa, FL 32922
(321) 631-2740
<http://www.uwbrevard.org/healthyfamilies.html>

Broward County

915 Middle River Dr.,
Suite 120
Ft. Lauderdale, FL 33304
(954) 561-9681
<http://www.brhpc.org/HFB.aspx>

Calhoun County

4440 Putnam Street
Marianna, FL 32446
(850) 482-2001

Charlotte County

21450 Gibralter Drive,
Suite 9
Port Charlotte, FL 33952
(941) 629-6477

Citrus County

324 NE 5th St
Crystal River, FL 34429
(352) 563-0107

Clay County

2801 Kennedy Street
Palatka, FL 32177
(386) 326-3330

Collier County

419 North 1st Street
Immokalee, FL 34142
(239) 252-7308

Columbia County

2091 NE 35th Street
Ocala, FL 34479
(352) 732-1355

De Soto County

34 South Baldwin
Arcadia, FL 34266
(863) 491-5396

Dixie County

66 W Main Street
Bronson, FL 32621
(352) 486-5590

Duval County

1095 A Philip Randolph
Blvd
Jacksonville, FL 32206
(904) 630-4986

Escambia County

4400 Bayou Blvd, Ste 46
Pensacola, FL 32503
(850) 474-4142

Flagler County

109 Executive Circle
Daytona Beach, FL 32114
(386) 252-4277

Franklin County

139 12th Street
Apalachicola, FL 32320
(850) 653-2111

Gadsden County

385 E Jefferson St, Suite B
Quincy, FL 32351
(850) 875-4442

Gilchrist County

66 W Main St
Bronson, FL 32621
(352) 486-5590

Glades County

956 Hwy 27 SW
Moore Haven, FL 33471
(863) 946-0707
<http://www.doh.state.fl.us/chdglades/healthyfamilies.html>

Gulf County

525 E 15th Street
Panama City, FL 32405
(850) 522-4485
http://www.lifemanagementcenter.org/healthy_families.htm

Hamilton County

218 SW 3rd Avenue
Madison, FL 32340
(850) 973-5000

Hardee County

10 South DeSoto Avenue,
Suite E
Arcadia, FL 34266
(863) 491-9832

Hendry County

1140 Pratt Boulevard
LaBelle, Florida 33935
(863) 674-4041 ext. 149

1100 South Olympia Ave.
Clewiston, FL 33440
(863) 902-3311

Hernando County

14120 Old Dixie Highway
Hudson, FL 34667
Phone: 727-861-3436
<http://www.pascokidsfirst.org/HF.html>

Highlands County

7205 S George Blvd
Sebring, FL 33875
(863) 402-6629

Hillsborough County

2806 North Armenia
Avenue, Suite 100
Tampa, FL 33607
(813) 233-2800

Holmes County

4440 Putnam St
Marianna, FL 32446
(850) 482-2001

Indian River County

1615 10th Avenue
Vero Beach, FL 32960
(772) 778-1323

Jackson County

4440 Putnam Street
Marianna, FL 32446
(850) 482-2001

Jefferson County

218 SW 3rd Avenue
Madison, FL 32340
(850) 973-5000

Lafayette County

218 SW 3rd Avenue
Madison, FL 32340
(850) 973-5000

Lake County

2091 NE 35th Street
Ocala, FL 34479
(352) 732-1355

Lee County

218 SW 3rd Avenue
Madison, FL 32340
(850) 973-5000

Leon County

1311 North Paul Russell
Road, Suite A204
Tallahassee, FL 32301
(850) 656-7110

Levy County

66 W Main St
Bronson, FL 32621
(352) 486-5590

Liberty County

4440 Putnam Street
Marianna, FL 32446
(850) 482-2001

Madison County

218 SW 3rd Avenue
Madison, FL 32340
(850) 973-5000

Manatee County

302 Manatee Ave E, #322
Bradenton, FL 34208
(941) 827-0188
<http://www.manateecaa.org/hfm.asp>

Marion County

2091 NE 35th Street
Ocala, FL 34479
(352) 732-1355

Martin County

1100 SE Federal Highway
Stuart, FL 34994
(772) 320-0782

Miami-Dade County

3000 Biscayne Blvd #200
(305) 573-2141

Monroe County

1304 Truman Avenue
Key West, FL 33040
(305) 809-5000

Nassau County

30 S 4th Street
Fernandina Beach 32035
(904) 548-1810

Okaloosa County

208 Mary Esther Blvd #D
Mary Esther, FL 32569
(850) 243-3704

Okeechobee County

1100 SE Federal Highway
Stuart, FL 34994
(772) 320-0782

Orange County

1401 Sligh Blvd.
Orlando, FL 32806
(321) 841-9101

Osceola County

1875 Boggy Creek Road
Kissimmee, FL 34744
(407) 343-2101
<http://www.osceolahealth.org/healthyfamilies.html>

Palm Beach County

3333 Forest Hill Blvd, 2nd
Floor
W Palm Beach, FL 33406
(561) 721-2802

Pasco County

14120 Old Dixie Highway
Hudson, FL 34667
Phone: 727-861-3436
<http://www.pascokidsfirst.org/HF.html>

Pinellas County

205 Dr MLK Street North
St. Petersburg, FL 33701
Phone: (727) 824-6900
<http://www.pinellashealth.com/HealthyStartFamilies.asp>

Polk County

930 E Parker St, Ste 306
Lakeland, FL 33801
(863) 603-6681

Putnam County

2801 Kennedy Street
Palatka, FL 32177
(386) 326-3330

Santa Rosa County

6480 Hwy 90, Suite C&D
Milton, FL 32570
(850) 983-5486

Sarasota County

4630 17th Street
Sarasota, FL 34235
(941) 371-8820

Seminole County

395 Piney Ridge Road
Casselberry, FL 32707
(407) 262-7688

St. Johns County

2155 Old Moultrie Road,
Suite 201
St. Augustine, FL 32086
(904) 794-0268

St. Lucie County

2102 Avenue Q
Fort Pierce, FL 34950
(772) 467-9505

Sumter County

Healthy Families
Lake/Sumter/Marion
2091 NE 35th Street
Ocala, FL 34479
(352) 732-1355

Suwannee County

66 W Main Street
Bronson, FL 32621
(352) 486-5590

Taylor County

218 SW 3rd Avenue
Madison, FL 32340
(850) 973-5000

Union County

5009 NW 34th Street
Gainesville, FL 32605
(352) 392-4491

Volusia County

109 Executive Circle
Daytona Beach, FL 32114
(386) 252-4277

Wakulla County

139 12th Street
Apalachicola, FL 32320
(850) 653-2111

Walton County

44-A Smith Road
DeFuniak Springs, FL
32433
(850) 892-7056

Washington County

4440 Putnam Street
Marianna, FL 32446
(850) 482-2001

D-15: Local Health Department Offices

Alachua County

P.O. Box 1327
224 SE 24th St.
Gainesville, FL 32641
(352) 334-7900

Baker County

480 W. Lowder St.
Macclenny, FL 32063
(904) 259-6291 x 2230

Bay County

597 W. 11th Street
Panama City, FL 32401
(850) 872-4720 x1122

Bradford County

1801 N. Temple Ave.
Starke, FL 32091
(904) 964-7732

Brevard County

2575 N Courtenay Pkwy
Merritt Island, FL 32953
(321) 454-7111

Broward County

780 SW 24th Street
Ft. Lauderdale, FL 33315
(954) 467-4705

Calhoun County

19611 SR 20 West
Blountstown, FL 32424
(850) 674-5645

Charlotte County

514 E. Grace St.
Punta Gorda, FL 33950
(941) 624-7200

Citrus County

3700 W. Sovereign Path
Lecanto, FL 34461
(352) 527-0068 X261

Clay County

301 S. West St.
Green Cove Springs, FL
32043
(904) 529-2801

Collier County

P. O. Box 429
3301 E Tamiami Tr Bldg
H
Naples, FL 34112
(239) 252-8200

Columbia County

217 N.E. Franklin Street
Lake City, FL 32055
(386) 758-1068
FAX (386) 758-3900

Dade County

1350 N.W. 14th St.
Miami, FL 33125
(305) 324-2400

DeSoto County

34 South Baldwin Avenue
Arcadia, FL 34266
(863) 993-4601

Dixie County

149 NE 241st St.
Cross City, FL 32628
(352) 498-1360

Duval County

900 University Blvd N
Jacksonville, FL 32211
(904) 253-1000

Escambia County

1295 W. Fairfield Drive
Pensacola, FL 32501
(850) 595-6500

Flagler County

301 Dr. Carter Boulevard
Bunnell, FL 32110
(386) 437-7350

Franklin County

139 12TH Street
Apalachicola, FL 32320
(850) 653-2111

Gadsden County

P.O. Box 1000
278 LaSalle LeFall Dr.
Quincy, FL 32353
850 -875-7200 Ext. 325

Gilchrist County

119 NE 1st Street
Trenton, FL 32693
(352) 463-3120

Glades County

P.O. Box 489
998 Hwy. 27
Moore Haven, FL 33471
(863) 946-0707

Gulf County

2475 Garrison Ave
Port St. Joe, FL 32456
(850) 227-1276

Hamilton County

P.O. Box 267
209 S.E. Central Ave.
Jasper, FL 32052
(386) 792-1414

Hardee County

115 K D Revell Rd.
Wauchula, FL 33873
(863) 773-4161

Hendry County

P.O. Box 70
1140 Pratt Blvd.
LaBelle, FL 33975-0070
(863) 674-4056 X 108

Hernando County

15470 Flight Path Drive
Brooksville, FL 34604
(352) 540-6800

Highlands County

7205 S. George Blvd.
Sebring, FL 33875
(863) 386-6040

Hillsborough County

1105 E. Kennedy Blvd
Tampa, FL 33602
(813) 307-8000

Holmes County

P.O. Box 337
603 Scenic Circle
Bonifay, FL 32425
(850) 547-8500

Indian River County

1900 27th Street
Vero Beach, FL 32960
(772) 794-7400

Jackson County

P.O. Box 310
3045 4th Street
Marianna, FL 32447
(850) 526-2412 X104

Jefferson County

1255 W. Washington St.
Monticello, FL 32344
(850) 342-0170

Lafayette County

P.O. Box 1806
140 SW Virginia Circle
Mayo, FL 32066-1806
(386) 294-1321

Lake County

16140 US Hwy 441
Eustis, FL 32726
(352) 589-6424

Lee County

3920 Michigan Avenue
Ft. Myers, FL 33916
(239) 332-9501

Leon County

P.O. Box 2745
2965 Municipal Way
Tallahassee, FL 32316
(850) 606-8150

Levy County

66 W. Main Street
Bronson, FL 32621
(352) 486-5300

Liberty County

P.O. Box 489
12832 North Central Ave.
Bristol, FL 32321
(850) 643-2415

Madison County

218 S.W. Third Avenue
Madison, FL 32340
(850) 973-5000

Manatee County

410 6th Avenue E.
Bradenton, FL 34208
(941) 748-0747 X 1222

Marion County

P.O. Box 2408
1801 S.E. 32nd Ave.
Ocala, FL 34478
(352) 629-0137

Martin County

3441 SE Willoughby Blvd
Stuart, FL 34994
(772) 221-4000

Monroe County

1100 Simonton St.
Key West, FL 33041
(305) 293-7534

Nassau County

P.O. Box 517
30 South 4th St.
Fernandina Beach, 32035
(904) 548-1800

Okaloosa County

221 Hospital Drive, NE
Ft Walton Bch, FL 32548
(850) 833-9255

Okeechobee County

1728 N.W. 9th Avenue
Okeechobee, FL 34973
863-462-5819

Orange County

6101 Lake Ellenor Drive
Orlando, FL 32809
(407) 858-1400

Satellite Office – East
12050 E. Colonial Dr.
Orlando, FL 32826
(407) 249-6232 X249

Osceola County

P.O. Box 450309
1875 Boggy Creek Rd.
Kissimmee, FL 34745
(407) 343-2009

Palm Beach County

P.O. Box 29
800 Clematis Street
W Palm Beach, FL 33402
(561) 840-4500

Pasco County

10841 Little Rd.
New Port Richey, 34654
(727) 861-5250

Pinellas County

205 Dr. MLK Street North
St. Petersburg, FL 33701
(727) 824-6900

Polk County

1290 Golfview Avenue
Bartow, FL 33830
(863) 519-7900 X1002

Putnam County

2801 Kennedy Street
Palatka, FL 32177
(386) 326-3200

Santa Rosa County

5527 Stewart Street
Milton, FL 32572-0929
(850) 983-5200

Sarasota County

P.O. Box 2658
Sarasota, FL 34230
(941) 861-2900

Seminole County

400 West Airport Blvd.
Sanford, FL 32773-5496
(407) 665-3000
FAX (407) 665-3259

St. Johns County

1955 US 1 S., Ste 100
St. Augustine, FL 32086
(904) 825-5055

St. Lucie County

5150 NW Milner Drive
Port St. Lucie, FL 34983
(772) 462-3800

Sumter County

P.O. Box 98
415 E. Noble Ave.
Bushnell, FL 33513
(352) 793-6979

Satellite Office
104 Rutland Street
Wildwood, FL 34785
(352) 330-1313 X245

Suwannee County

P.O. Drawer 6030
915 Nobles Ferry Rd.
Live Oak, FL 32060
(386) 362-2708

Taylor County

1215 North Peacock Ave
Perry, FL 32347
(850) 584-5087 X174

Union County

495 East Main Street
Lake Butler, FL 32054
(386) 496-3211

Volusia County

P.O. Box 9190
Daytona Beach, FL 32120

1845 Holsonback Dr.
Daytona Beach, FL 32117
(386) 274-0614

Wakulla County

48 Oak St.
Crawfordville, FL 32327
(850) 926-3591

Walton County

362 State Highway 83
DeFuniak Springs, 32433
(850) 892-8015

Washington County

P.O. Box 648
1338 South Blvd.
Chipley, FL 32428
(850) 638-6240

D-16: Adult Disability Services

Alachua County

Arc of Alachua County
3303 NW 83rd St
Gainesville, FL 32606
<http://www.arcalachua.org>

Center for Independent Living of N Central FL
720 NW 23rd Ave.
Gainesville, FL 32609
(352) 378-7474
www.cilncf.org

ResCare, Inc.
1110-B NW 8th Ave
Gainesville, FL 32601
(352) 372-0130
<http://www.rescare.com>

Baker County

Arc of North FL
511 Goldkist Blvd
Live Oak, FL 32064
(386)362-7143
<http://www.ccsnfl.com/>

Bay County

Disability Resource Center
625 Highway 231
Panama City, FL 32405
(850) 769-6890
(850) 769-1513 (TDD)
drc_cil@mail.com

Elephant Herds Self-Advocacy Group
P.O. Box 82
Panama City, FL 32413
Elephant.Herds@gmail.com

Pyramid Arts Program
524 Harrison Ave
Panama City, FL 32401
(850) 872-8105

St. Andrew Bay Center
1804 Carolina Ave
Lynn Haven, FL 32444
(850)248-2952
<http://www.standrewbaycenter.org/>

Bradford County

Arc of Bradford County
1351 S. Water St
Starke, FL 32091
(904) 964-7699
<http://www.arcbradford.org>

Brevard County

Easter Seals FL serving Palm Bay
6050 Babcock St SE, #18
Palm Bay, FL 32909
(321) 723-4474
http://fl.easterseals.com/site/PageServer?pagename=FLDR_EastCoastRegionalOffice

Bridges (formerly ARC Brevard)
1694 Cedar St
Rockledge, FL 32955
(321) 690-3464
Fax: (321) 690-3467
www.MyBridges.org

Space Coast Center for Independent Living
803 N. Fiske Blvd. Ste B,
Cocoa, FL 32922
(321) 633-6011
www.spacecoastcil.org

Broward County

Ann Storck Center, Inc.
1790 SW 43rd Way
Ft. Lauderdale, FL 33317
(954) 584-8000
Fax: (954) 321-8863
www.annstorckcenter.org

Good Hope Equestrian Training Center
22155 S.W. 147th Ave.
Miami, FL 33170
(305) 258-2838
www.goodhopeequestriancenter.com

Victory Living Programs
1001 W Cypress Creek Rd Ste 400
Ft. Lauderdale, FL 33309
(954) 616-1074
www.victoryliving.org

Calhoun County

ARC of Gulf County
203 Peters St.
Port St. Joe, FL 32456
(850) 229-6327
garc@gtcom.net

ARC of Jackson County
2944 Pennsylvania Ave
Suite A
Marianna, FL 32448
(850) 526-7333
<http://jacksoncountycastle.net/>

Charlotte County

Arc of Charlotte County
P.O. Box 495021
Port Charlotte, FL 33949
(941) 627-8771

Citrus County

Center for Independent
Living of N Central FL
3774 W Lake to Gulf Hwy
Lecanto, FL 34461
(352) 527-8399
www.cilncf.org

Clay County

Challenge Enterprises of
North FL
3530 Enterprise Way
Green Cove Springs, FL
32043
(386) 284-9859
www.ccar.org

Collier County

Sunrise Community
3984 Arnold Ave.
Naples, FL 34104
(239) 643-5338

Columbia County

Arc of North FL
511 Goldkist Blvd
Live Oak, FL 32064
(386) 362-7143
<http://www.ccsnfl.com/>

Dade County/Miami

Center for Independent
Living of South FL
6660 Biscayne Blvd.,
First Floor
Miami, FL 33132
(305) 751-8025
www.soflacil.org

Good Hope Equestrian
Training Center
22155 S.W. 147th Ave.
Miami, FL 33170
(305) 258-2838
www.goodhopeequestriancenter.com

Desoto County

ARC/DeSoto, Inc.
PO Box 1001
Arcadia, FL 34265
(863) 494-2328
www.arc-desoto.com

Dixie County

Arc of North FL
511 Goldkist Blvd
Live Oak, FL 32064
(386) 362-7143
<http://www.ccsnfl.com/>

ARC

P.O. Box 86
Otter Creek, FL 32683
(352) 486-4293

Duval County

Angelwood, Inc.
4674-2 Hood Rd.
Jacksonville, FL 32257
(904) 288-7259
www.angelwoodjax.org

The Arc Jacksonville
1050 North Davis St
Jacksonville, FL 32209
(904) 355-0155 ext.14
<http://www.arcjacksonville.org>

Escambia County

ARC Gateway
3916 North 10th Ave.
Pensacola, FL 32503
(850) 434-2638
www.arc-gateway.org

Center for Independent
Living of Northwest FL
3600 North Pace Blvd.
Pensacola, FL 32505
(850) 595-5566
Fax: (850) 595-5560
www.cilnwf.org

Flagler County

ARC Flagler County, Inc
P.O. Box 354412
Palm Coast, FL 32135-
4412
(386) 446-2385
<http://www.arcflagler.org/>

Franklin County

ARC of Gulf County
203 Peters St.
Port St. Joe, FL 32456
(850) 229-6327
garc@gtcom.net

Gadsden County

Gadsden County ARC
1633A High Bridge Rd
Quincy, FL 32351
(850) 627-9058
www.gadsdenarc.com

Gilchrist County

Arc of North FL
511 Goldkist Blvd
Live Oak, FL 32064
(386) 362-7143
<http://www.ccsnfl.com/>

ARC
P.O. Box 86
Otter Creek, FL 32683
(352) 486-4293

Arc of Alachua County
3303 NW 83rd St
Gainesville, FL 32606
<http://www.arcalachua.org>

Center for Independent
Living of North Central
FL
720 NW 23rd Ave.
Gainesville, FL 32609
(352) 378-7474
www.cilncf.org

ResCare, Inc.
1110-B NW 8th Ave
Gainesville, FL 32601
(352) 372-0130
<http://www.rescare.com/>

Glades County

Arc of Charlotte County
P.O. Box 495021
Port Charlotte, FL 33949
(941) 627-8771

Ridge Area ARC
120 West College Drive
Avon Park, FL 33825
(863) 452-1295 ext. 112
<http://www.ridgearear.c.org>

Gulf County

ARC of Gulf County
203 Peters St.
Port St. Joe, FL 32456
(850) 229-6327
garc@gtcom.net

Hamilton County

Arc of North FL
511 Goldkist Blvd
Live Oak, FL 32064
(386) 362-7143
<http://www.ccsnfl.com/>

Hardee County

Ridge Area ARC
120 West College Drive
Avon Park, FL 33825
(863) 452-1295 ext. 112
<http://www.ridgearear.c.org>

Hendry County

Sunrise Community
3984 Arnold Ave.
Naples, FL 34104
(239) 643-5338

Sunrise Community of
SW FL
2821 Pine Island Rd. SW
Cape Coral, FL 33991
(239) 283-1333
www.Sunrisegroup.org

LARC, Inc.
2570 Hanson St Fort
Myers, FL 33901
(239) 334-6285
<http://www.larcleecounty.org/>

Hernando County

The ARC Nature Coast
5283 Neff Lake Rd.
Brooksville, FL 34601
352-544-2322
<http://www.thearc-naturecoast.org/>

Highlands County

Ridge Area ARC
120 West College Drive
Avon Park, FL 33825
(863) 452-1295 ext. 112
<http://www.ridgearear.c.org>

Hillsborough County

Hillsborough
Achievement and
Resource Centers
220 East Madison St, Ste
1040
Tampa, FL 33602
(813) 273-6364
<http://www.harctampa.com>

Holmes County

The Arc of Washington-
Holmes Counties, Inc.
1335 South Blvd
Chipley, FL 32428
(850) 638-7517
arcwh@bellsouth.net

Indian River County

Indian River County
Office
1836 14th Ave., Ste 202
Vero Beach, FL 32960
(877) 507-3257
http://fl.easterseals.com/site/PageServer?pagename=FLDR_EastCoastVocationalServices

Jackson County

ARC of Jackson County
2944 Pennsylvania Ave.,
Ste A
Marianna, FL 32448
(850) 526-7333
<http://jacksoncountyarc.net/>

Jefferson County

ARC Madison-Jefferson,
Inc.
122 S.W. Commerce Dr.
Madison, FL 32341
850-973-4614
<http://www.arc-pds.org/page/page/6895262.htm>

Lafayette County

Arc of North FL
511 Goldkist Blvd
Live Oak, FL 32064
(386) 362-7143
<http://www.ccsnfl.com/>

Lake County

Sunrise ARC of Lake
County
35201 Radio Rd.
Leesburg, FL 34788
(352) 787-3079
www.sunrisearc.org

Leon County

Ability 1st
1823 Buford Court
Tallahassee, FL 32308
(850) 575-9621
www.ability1st.info

Levy County

ARC
P.O. Box 86
Otter Creek, FL 32683
(352) 486-4293

Lee County

Sunrise Community of
SW FL
2821 Pine Island Rd. SW
Cape Coral, FL 33991
(239) 283-1333
www.Sunrisegroup.org

LARC, Inc.
2570 Hanson St Fort
Myers, FL 33901
(239) 334-6285
<http://www.larcleecounty.org/>

Liberty County

ARC of Gulf County
203 Peters St.
Port St. Joe, FL 32456
(850) 229-6327
garc@gtcom.net

Gadsden County ARC
1633A High Bridge Rd
Quincy, FL 32351
(850) 627-9058
www.gadsdenarc.com

Madison County

ARC Madison-Jefferson,
Inc.
122 S.W. Commerce Dr.
Madison, FL 32341
(850) 973-4614
<http://www.arc-pds.org/page/page/6895262.htm>

Manatee County

Manasota ARC
3659 Cortez Rd. West, Ste
130
Bradenton, FL 34206
(941) 752-2976
www.manasotaarc.org

Marion County

ARC Marion, Inc.
2800 S.E. Maricamp Rd.
Ocala, FL 34471
(352) 387-2210
www.mcarc.com

Center for Independent
Living of North Central
FL
3445 NE 24th St.
Ocala, FL 34471
(352) 368-3788
www.cilncf.org

Martin County

ARC of Martin County
2001 SW Kanner Hwy.
Stuart, FL 34994
(772) 283-2525
www.arcmc.org

Monroe County

Good Hope Equestrian
Training Center
22155 S.W. 147th Ave.
Miami, FL 33170
(305) 258-2838
www.goodhopeequestriancenter.com

Nassau County

ARC Nassau
1105 Hamilton St.
Yulee, FL 32097
(904) 225-9355
<http://arcnassau.org/>

Okaloosa County

Horizons
123 Truxton Ave
Fort Walton Beach, FL
32547
(850) 863-1530 ext. 32
<http://www.horizonsfwb.com/>

Okeechobee County

ARC of Okeechobee
403 NW 2nd Ave
Okeechobee, FL 34972
(863) 763-2419

Orange County

Center for Independent
Living of Central FL
720 North Denning Dr.
Winter Park, FL 32789
(407) 623-1070
Fax: (407) 623-1390
TTY: (407) 623-1185
www.cilorlando.org

Primrose Center, Inc.
2733 South Ferncreek
Ave.
Orlando, FL 32806
(407) 898-7201
www.primrosecenter.org

Osceola County

Osceola ARC, Inc
310 North Clyde Ave.
Kissimmee, FL 34741
(407) 847-6016
<http://www.osceolaarc.org/>

Palm Beach County

The Arc of the Glades
4250 NW 16th St
Belle Glade, FL 33430
(561) 996-9583
<http://arcglades.org/>

Coalition for Independent
Living Options, Inc.
6800 Forest Hill
West Palm Beach, FL
33413
(561) 966-4288
Fax: (561) 641-6619
<http://www.cilo.org/>

Pasco County

Disability Achievement
Center
12552 Belcher Rd. South
Largo, FL 33773
(727) 577-0065
www.cascil.org

The Center for
Independence
13910 Fivay Rd, Ste 8
Hudson, FL 34667
(727) 861-5600, Ex.240
<http://www.arcpasco.org>

Pinellas County

Disability Achievement
Center
12552 Belcher Rd. South
Largo, FL 33773
(727) 577-0065
www.cascil.org

UPARC
1501 N Belcher Rd Ste
249
Clearwater, FL 33765-
1300
(727) 799-3330
www.uparc.com

Polk County

Center for Independent
Living of Central FL
500 S. FL Ave, Ste 330
Lakeland, FL 33801
(863) 413-2722
<http://www.cilorlando.org/>

Alliance for
Independence
1038 Sunshine Drive E.
Lakeland, FL 33801
(863) 665-3846
<http://www.afi-fl.org/>

Putnam County

ARC of Putnam County
1209 Westover Dr.
Palatka, FL 32177
(386) 325-2249
<http://www.putnamarc.org/>

St. Johns County

2101 ARC Dr.
St. Augustine, FL 32095
(904) 824-7249
www.arcsj.org

St. Lucie County

ARC of St. Lucie County
P.O. Box 1016
Fort Pierce, FL 34954
(772)-468-7879
<http://arcofstlucie.org/>

Santa Rosa County

The Arc Santa Rosa, Inc.
6225 Dixie Rd
Milton, FL 32570
(850) 623-9320
<http://www.thearcsantarosa.org/>

Sarasota County

Children's Haven and
Adult Community
Services
4405 DeSoto Rd.
Sarasota, FL 34235
(941) 355-8808
www.chachaven.com

Seminole County

Seminole Work
Opportunity Program
1095 Bell Ave
Casselberry, FL 32708
(407) 699-4419
<http://www.pixiewebpages.com/swop.html>

Sumter County

SCARC
213 West McCollum Ave
Bushnell, FL 33513
(352) 793-5156
<http://scarcinc.com/>

Suwannee County

Arc of North FL
511 Goldkist Blvd
Live Oak, FL 32064
(386) 362-7143
<http://www.ccsnfl.com/>

Taylor County

Arc of North FL
511 Goldkist Blvd
Live Oak, FL 32064
(386) 362-7143
<http://www.ccsnfl.com/>

ARC Madison-Jefferson,
Inc.
122 S.W. Commerce Dr.
Madison, FL 32341
(850) 973-4614
<http://www.arc-pds.org/page/page/6895262.htm>

Union County

Arc of North FL
511 Goldkist Blvd
Live Oak, FL 32064
(386)362-7143
<http://www.ccsnfl.com/>

Volusia County

Arc Volusia – Daytona
Beach Location
The Arc of Volusia, Inc.
100 Jimmy Huger Circle
Daytona Beach, FL 32117
<http://arcvolusia.org/>

Arc Volusia – Deland
Location
The Arc of Volusia, Inc.
1738 Patterson Ave, Bldg.
K
Deland, FL 32738
<http://arcvolusia.org/>

Wakulla County

Ability 1st
1823 Buford Court
Tallahassee, FL 32308
(850) 575-9621
www.ability1st.info

Walton County

Walton County Arc
PO Box 813
Defuniak Springs, FL
32435-0813
(850) 892-5013
<http://www.arcwaltoncounty.org/>

Washington County

The Arc of Washington-
Holmes Counties, Inc.
1335 South Blvd
Chipley, FL 32428
(850) 638-7517
arcwh@bellsouth.net

D-17: Vocational Rehabilitation Services

Alachua County

Gainesville Unit 09A
2610 NW 43rd St, Ste 1A
Gainesville, FL 32606
(325) 955-3200

Baker County

Lake City Units 07A, 07S,
08A
1389 Hwy 90 W, Ste 100
Lake City, FL 32055
(386)754-1674

Bay County

Panama City Unit 04A
621 W Baldwin Rd, Ste C
Panama City, FL 32405
(850) 872-4380

Bradford County

Lake City Units 07A, 07S,
08A
1389 Hwy 90 W, Ste 100
Lake City, FL 32055
(386)754-1674

Brevard County

Cocoa Unit 13A
1970 Michigan Ave Bldg
A1
Cocoa, FL 32922
(321) 690-3280

Melbourne Unit 13B
1049 Eber Rd., Suite 101
Melbourne, FL 32904
(321) 984-4869

Titusville Unit 13AA
815 S. Washington Ave,
Suite 102
Titusville, FL 32780
(321) 383-2775

Broward County

Ft. Lauderdale Units 22B
and 22C
1400 W Commercial
Blvd, Suite 115
Ft. Lauderdale, FL 33309
(954) 202-3800

Hollywood Unit 22D
7550 Davie Road Ext
Hollywood, FL 33024
(954) 893-5093

Calhoun County

Pensacola Unit 01B
4700 Bayou Blvd Bldg 1C
Pensacola, FL 32503
(850) 494-7200

Charlotte County

Port Charlotte Unit 24B
4161 Tamiami Tr, #801
Port Charlotte, FL 33952
(941) 613-0900

Citrus County

Ocala Unit 10B and 10BA
1601 NE 25th Ave, #203
Ocala, FL 34470
(352)132-1796

Clay County

Lake City Units 07A, 07S,
08A
1389 Hwy 90 W, Ste 100
Lake City, FL 32055
(386)754-1674

Collier County

Immokalee Unit 24CB
750 South 5th St.
Immokalee, FL 34142
(239) 658-3300

Naples Unit 24C
10681 N. Airport Pulling
Rd., Suite 19
Naples, FL 34109
Phone: (239) 593-2543

Columbia County

Lake City Units 07A, 07S,
08A
1389 Hwy 90 W, Ste 100
Lake City, FL 32055
(386)754-1674

De Soto County

Arcadia Unit 19AB
1733 E. Oak St.
Arcadia, FL 34266
Phone: (863) 993-4655

Dixie County

Old Town Unit 07AA
FL Crown Workforce Ctr.
25815 SE Hwy 19, Unit 1
Old Town, FL 32680
(352)542-7559

Duval County

Jacksonville Units 08B
and 08C
7451 103rd St., Suite 11
Jacksonville, FL 32210
(904)573-3910

Jacksonville Unit 08G
2255 Dunn Ave., Ste 609
Jacksonville, FL 32218
(904)696-5960

Jacksonville Unit 08H
921 N. Davis St., Ste 115
Jacksonville, FL 32209
(904)301-3660

Jacksonville Units 08D
and 08F
2050 Art Museum Dr.,
Suite 101
Jacksonville, FL 32207
(904)348-2700

Escambia County

Pensacola Unit 01B
4700 Bayou Blvd Bldg 1C
Pensacola, FL 32503
(850) 494-7200

Pensacola Unit 01C
600 University Office
Blvd., Suite 6
Pensacola, FL 32504
(850) 471-6950

Pensacola Unit 01D
1000 College Blvd., Bldg.
6, Rm. 659
Pensacola, FL 32504
(850) 484-1660

Flagler County

Lake City Units 07A, 07S,
08A
1389 Hwy 90 We, Ste 100
Lake City, FL 32055
(386)754-1674

Franklin County

Pensacola Unit 01B
4700 Bayou Blvd Bldg 1C
Pensacola, FL 32503
(850) 494-7200

Gadsden County

Quincy Unit 05BA
305 W Crawford St, Ste C
Quincy, FL 32351
(850) 875-2949

Gilchrist County

Gainesville Unit 09A
2610 NW 43rd St, Ste 1A
Gainesville, FL 32606

Glades County

Ft. Myers Unit 24D
5264 Summerlin
Commons Way, #404
Ft. Myers, FL 33907

Gulf County

Pensacola Unit 01B
4700 Bayou Blvd Bldg 1C
Pensacola, FL 32503
(850) 494-7200

Hamilton County

Pensacola Unit 01B
4700 Bayou Blvd Bldg 1C
Pensacola, FL 32503
(850) 494-7200

Hardee County

Wauchula Unit 19AA
105 S. 6th Ave., Unit 3
Wauchula, FL 33873
(863) 773-2802

Hendry County

Labelle Unit 24CA
485 Cowboy Way
Labelle, FL 33935

Hernando County

Spring Hill Unit 16A
7361 Forest Oaks Blvd.
Spring Hill, FL 34606
(352) 200-3020

Highlands County

Sebring Unit 19A
3107 Medical Way
Sebring, FL 33870
(863) 386-6077

Hillsborough County

Plant City Unit 15EA
1601 West Reynolds St,
Suite 202
Plant City, FL 33563
(813) 707-7500

Tampa Units 15B, 15D
1313 North Tampa
Street, Suite 801
Tampa, FL 33602
(813) 233-3600

Tampa Unit 15C
9215 N Florida Ave #106
Tampa, FL 33612
(813) 930-7494

Tampa Unit 15E
9250 Bay Plaza Blv #315
Tampa, FL 33619
(813) 740-4700

Holmes County

Pensacola Unit 01B
4700 Bayou Blvd Bldg 1C
Pensacola, FL 32503
(850) 494-7200

Indian River County

Vero Beach Unit 20AA
1450 Old Dixie Hwy.
Vero Beach, FL 32960
(772) 778-6348

Jackson County

Marianna Unit 03A
2944 Pennsylvania Ave.,
Suite B
Marianna, FL 32448
(850)482-9600

Lafayette County

Pensacola Unit 01B
4700 Bayou Blvd Bldg 1C
Pensacola, FL 32503
(850) 494-7200

Lake County

Tavares Unit 12G
1101 Lake Harris Drive
Tavares, FL 32778
(352) 742-6100

Lee County

Ft. Myers Unit 24D
5264 Summerlin
Commons Way,
Suite 404
Ft. Myers, FL 33907
(239) 278-7150

Cape Coral 24BA
1031 SE 9th Place, Ste 1
Cape Coral, FL 33990
(239) 772-6968

Leon County

Tallahassee Units 05A,
05B, 05C
1320 Executive Center
Dr. Atkins Bldg., Ste 200
Tallahassee, FL 32301
(850) 245-3440

Levy County

Gainesville Unit 09A
2610 NW 43rd St, Ste 1A
Gainesville, FL 32606

Liberty County

Pensacola Unit 01B
4700 Bayou Blvd Bldg 1C
Pensacola, FL 32503
(850) 494-7200

Madison County

Live Oak Unit 05CA
1431 N. Ohio Ave.
Live Oak, FL 32064
(386) 364-1342

Manatee County

Palmetto Unit 18A
600 8th Ave W, Suite 201
Palmetto, FL 34221
(941) 721-2850

Marion County

Ocala Unit 10B and 10BA
1601 NE 25th Ave, #203
Ocala, FL 34470
(352) 132-1796

Martin County

Stuart Unit 20AC
2223 S. Kanner Hwy.
Stuart, FL 34994
(772) 221-4095

Miami-Dade County

Miami Unit 23B
12000 Biscayne Blvd.,
Suite 204
Miami, FL 33181
(305) 795-2285

Miami Unit 23C
3625 NW 82 Ave, #204
Miami, FL 33166
(305) 513-7880

Miami Unit 23D
5959 Blue Lagoon Dr 300
Miami, FL 33126
(305) 643-7600

Miami Unit 23E
7984 SW 8th Street
Miami, FL 33144
(305) 442-6885

Miami Unit 23F
5835 Blue Lagoon Dr 101
Miami, FL 33126
(305) 643-7650

Monroe County

Key Largo Unit 23LB
103400 Overseas Hwy.,
Suite 251
Key Largo, FL 33037
(305) 453-1271

Marathon Unit 23L &
23LA
2796 Overseas Hwy.,
Suite 212
Marathon, FL 33050
(305) 289-6174

Nassau County

Lake City Units 07A, 07S,
08A
1389 Hwy 90 W, Ste 100
Lake City, FL 32055
(386) 754-1674

Okaloosa County

Fort Walton Beach Unit
02A
105 B Lewis Street
Ft Walton Bch, FL 32547
(850) 833-9278

Okeechobee County

Orlando Unit 12C
3191 Maguire Blvd #244
Orlando, FL 32803

Orange County

Apopka Unit 12CA
2250 E. Semoran Blvd.
Apopka, FL 32703
(407) 884-2048

Orlando Unit 12C
3191 Maguire Blvd #244
Orlando, FL 32803
(407) 897-2720

Osceola County

Kissimmee Unit 12F
102 Park Place Blvd.,
Bldg. B, Suite 3
Kissimmee, FL 34741
(407) 846-5260

Palm Beach County

Belle Glade Unit 21AA
1079 South Main St.
Belle Glade, FL 33430
(561) 992-1316

Boca Raton Unit 21B
902 Clint Moore Rd#118
Boca Raton, FL 33487
(561) 544-4657

Palm Beach Gardens Unit
21A
3970 RCA Blvd., #7009
Palm Bch Gardens, 33410
(561) 624-6957

West Palm Beach Unit
21C
3111 S. Dixie Hwy #100
W Palm Beach, FL 33405
(561) 650-6804

Pasco County

New Port Richey Unit
16B
4440 Grand Blvd.
New Port Richey, 34652
(727) 484-3400

Zephyrhills Unit 16AA
6038 Gall Blvd.
Zephyrhills, FL 33542
(813) 377-1300

Pinellas County

Largo Unit 14A
11351 Ulmerton Rd#123
Largo, FL 33778
(727) 518-3454

St. Petersburg Units 14B
and 14C
701 94th Ave. N, Ste 107
St. Petersburg, FL 33702
(727) 217-7930

St. Petersburg Unit 14D
525 Mirror Lake Drive
North, Suite 100
St. Petersburg, FL 33701
(727) 552-1589

Polk County

Lakeland Unit 17A
200 N Kentucky Ave.,
Suite 310
Lakeland, FL 33801
(863) 680-5534

Winter Haven Unit 17AA
500 E Lake Howard Dr.
3rd FL
Winter Haven, FL 33881
(863) 291-5280

Putnam County

Palatka Unit 08EA
400 Hwy 19 North, Ste 51
Palatka, FL 32177

St. Johns County

St. Augustine 08E
25 Deltona Blvd., Suite 3
St. Augustine, FL 32086
(904) 797-6250

St. Lucie County

Port St. Lucie Units 20A &
20AB
519 N.W. Lake Whitney
Place, Suite 102
Port St. Lucie, FL 34986
(772) 873-6550

Santa Rosa County

Milton Unit 01DA
c/o Pensacola State
College
5988 W. Hwy. 90
Milton, FL 32583
(850) 983-5340

Milton Unit 01DB
c/o Lockland Technical
Center
5330 Berryhill Rd.
Milton, FL 32570
(850) 626-2124

Sarasota County

Sarasota Unit 18B
3660 N Washington
Blvd., Suite 216
Sarasota, FL 34234
(941) 359-5670

Venice Unit 18BA
897 E Venice Ave.
Venice, FL 34285
(941) 486-2682 X 4125

Seminole County

Casselberry Unit 12B
917 Semoran Blvd.
Casselberry, FL 32707
(407) 262-7428

Sanford Unit 12BA
1450 W. 1st Street
Sanford, FL 32771
(407) 328-5777

Suwannee County

Live Oak Unit 05CA
1431 N. Ohio Ave.
Live Oak, FL 32064
(386) 364-1342

Taylor County

Pensacola Unit 01B
4700 Bayou Blvd Bldg 1C
Pensacola, FL 32503
(850) 494-7200

Union County

Lake City Units 07A, 07S, 08A
1389 Hwy 90 W, Ste 100
Lake City, FL 32055
(386)754-1674

Volusia County

Orange City Unit 11B
775 Harley Strickland Blvd., Suite 102
Orange City, FL 32763
(386)456-5320

Ormond Beach Unit 11A
780 W Granada Blvd #110
Ormond Beach, FL 32174
(386)615-6111

Wakulla County

Pensacola Unit 01B
4700 Bayou Blvd., Bldg. 1C
Pensacola, FL 32503-2670
Phone: (850) 494-7200

Walton County

Fort Walton Beach Unit 02A
105 B Lewis Street
Ft Walton Bch, FL 32547
(850)833-9278

Washington County

Pensacola Unit 01B
4700 Bayou Blvd Bldg 1C
Pensacola, FL 32503
(850) 494-7200

D-18: Literacy Programs

Alachua County

Alachua County Library
401 E University Ave
Gainesville, FL 32601
(352) 334-3929

Santa Fe River Baptist
Literacy Fellowship
2630 NW 39th Ave
Gainesville, FL 32601
(352) 373-5030

Alachua County Schools
3600 NE 15th St
Gainesville, FL 32601-
(352) 955-6875

3000 E University Ave
Gainesville, FL 32641
(352) 955-6839

Baker County

Baker County Schools
392 S Boulevard E
Macclenny, FL 32063
(904) 259-0408

Bay County

Bay District Schools
3016 Hwy 77
Panama City, FL 32405
(850) 747-5500

Corrections Corps of
America
5400 Bayline Dr
Panama City, FL 32404
(850) 769-1455

Gulf Coast Comm. College
5230 W Hwy 98
Panama City, FL 32401
(850) 769-1551 x3341

Literacy Volunteers Ctr
408 School Ave
Springfield, FL 32401
(850) 747-5828

Bradford County

Bradford County Schools
609 N Orange St
Starke, FL 32091
(904) 966-6780

Brevard County

Brevard Adult Literacy
Volunteers/ Literacy
Alliance of Brevard
609 Garden Street
Titusville, FL 32796
(321) 267-0099

Brevard County Schools
2320 Commerce Park Dr
NE

Palm Bay, FL 32905
(321) 984-4831

1362 S Babcock St
Melbourne, FL 32901
(321) 952-5977

2700 Judge Fran
Jamieson Way
Viera, FL 32940
(321) 633-1000

Cocoa Beach Library
550 N Brevard Ave
Cocoa Beach, FL 32931
(321) 868-1104

Literacy Alliance-Brevard
609 Garden Street
Titusville, FL 32796
(321) 267-0099

Broward County

Boca Raton Library
200 NW Boca Raton Blvd
Boca Raton, FL 33432
(561) 367-7020

Broward Comm. College
1515 W Commercial Blvd
Ft Lauderdale, FL 33309
(954) 201-7812

Broward County Library
2650 Sistrunk Blvd
Ft Lauderdale, FL 33311
(954) 625-2820

Jan Moran Collier City
Learning Library
2800 NW 9 Court
Pompano Bch, FL 33069
(954) 968-3820

NW Regional Library
3151 University Dr
Coral Springs, FL 33065
(954) 341-3900

SW Regional Library
16835 Sheridan St
Pembroke Pines, 33331
(954) 538-9956

Central Charter School
4515 N State Rd 7
Lauderdale Lakes, 33319
(954) 735-6295

Charles Drew Family
Resource-Teen Parent
Center
2600 NW 9th Ct
Pompano Beach, 33069
(754) 321-6700

Hallandale Adult
Community Center
1000 SW 3rd St
Hallandale, FL 33009
(954) 457-2510

Hallandale Beach Library
300 S Federal Highway
Hallandale, FL 33009
(954) 457-1750

Hollywood Hills
Community School
5400 Stirling Road
Hollywood, FL 33021
(754) 323-1150

Literacy Coalition-
Broward County
1300 SW 32nd Ct Rm 201
Ft Lauderdale, FL 33315
(954) 462-7555

Broward School Board
5400 Stirling Rd
Hollywood, FL 33021
(754) 323-1150

500 NW 65th Ave
Pompano Beach, 33063
(754) 322-3870

6500 Nova Dr
Ft Lauderdale, FL 33317
(954) 370-8324

700 NE 56th St
Ft Lauderdale, FL 33334
(754)-322-1650

5400 Sheridan St
Hollywood, FL 33021
(754) 321-5400

600 SE 3rd Ave 11th Fl
Ft Lauderdale, FL 33301
(754) 321-2630

180 SW 2 St.
Pompano Beach, 33060
(754) 321-6750

Ser-Jobs For Progress
PO Box 661597
Miami Springs, FL 33266
(305) 649-7500

South Broward Adult
Community School
1901 N Federal Highway
Hollywood, FL 33020
(754) 323-1900

The Urban League of
Broward County
3521 W Broward Blvd
Suite 201
Ft Lauderdale, FL 33311
(954) 625-2587

Calhoun County
Calhoun Public Library
17731 NE Pear St
Blountstown, FL 32424
(850) 674-5200

Calhoun County Schools
17283 NW Charlie Johns
Blountstown, FL 32424
(850) 674-8661

Chipola College
3094 Indian Cir
Marrianna, FL 32446
(850) 718-2283

PAC Success Academies-
Judges in Schools
5562 Bowline Bend
New Port Richey, 34652
72784744543

Charlotte County

Charlotte County Schools
311 E Charlotte Ave
Punta Gorda, FL 33950
(941) 575-5470

1441 Tamiami Trail #365
Port Charlotte, FL 33948
(941) 255-7555

Charlotte Technical Ctr
18150 Murdock Circle
Port Charlotte, FL 33948
(941) 255-7500

Edison Comm. College
26300 Airport Rd
Punta Gorda, FL 33950-
(941) 637-5682

Elsie Quirk Public Library
100 W Dearborn St
Englewood, FL 34223-
(941) 861-1200

Citrus County

Suwannee-Hamilton
Regional Literacy Center
415 SW Pinewood Dr
Live Oak, FL 32064
(386) 364- 2619

Withlacoochee Technical
Institute
1201 W. Main Street
Inverness, FL 34450
(352) 726-2430

Clay County

Literacy Coalition
2306 Kingsley Avenue
Orange Park, FL 32073
(904) 272-5988

2306 Kingsley Ave, A
Orange Park, FL 32073
(904) 272-5988

Marywood Literacy
Council
3619 Toledo Rd.
Jacksonville, FL 32217
(904) 528-3001

First Coast Tech Institute
2980 Collins Ave
St. Augustine, FL 32084
(904) 829-1021

St. Johns River
Community College
5001 St Johns Ave
Palatka, FL 32177
(386) 312-4081

Collier County
Housing Authority
1800 Farm Worker Way
Immokalee, FL 34142
(239) 867-3150

Collier County Library
Literacy Program
8787 Tamiami Trail E
Naples, FL 34113
(239) 774-6514

Collier County Schools
3702 Estey Ave
Naples, FL 34104
239- 430-6900 ext. 2

Edison Comm. College
7007 Lely Cultural Pkwy
Naples, FL 34113
(239) 732-3707

26300 Airport Rd
Punta Gorda, FL 33950
(941) 637-5682

Guadalupe Center for
Family Education
PO Box 1053
Immokalee, FL 34143
(239) 658-1999

Guadalupe Social Svcs
211 S 9th St Door #7
Immokalee, FL 34142
(239) 657-6242

Literacy-Bonita Springs
26820 Old 41 Rd.
Bonita Springs, 34135
(239) 676-5202

Literacy Volunteers of
Collier County Inc
281 Airport Rd South
Naples, FL 34104-
(239) 262-4448

PAC Success Academies-
Judges in Schools
5562 Bowline Bend
New Port Richey, 34652
72784744543

Immokalee Foundation
3960 Radio Road, Ste 207
Naples, FL 34104
(239) 430-9122

Columbia County
Columbia County Library
308 NW Columbia Ave
Lake City, FL 32055
(386) 758-2111

Columbia County Schools
409 SW St Johns St
Lake City, FL 32025
(386) 755-8190

DeSoto County

DeSoto Literacy Council
310 W Whidden St
Arcadia, FL 34266-
(863) 993-1333

DeSoto County Schools
310 W. Whidden St
Arcadia, FL 34266
(863) 993-1333

Thinking Center
5989 Approach Rd
Sarasota, FL 34238-
(941) 924-6373

Dixie County

Dixie County Schools
PO Box 890
Cross City, FL 32628
(352) 498-1431

Three Rivers Regional
Library System
262 W Main Street
PO Box 1340
Mayo, FL 32066
(386) 294-3858

Duval County

Duval County Schools
1701 Prudential Dr
Jacksonville, FL 32207
(904) 858-6080

Jacksonville Main Library
303 N Laura St
Jacksonville, FL 32202
(904) 630-2426

Literacy Pros of
Jacksonville
118 E Monroe St
Jacksonville, FL 32202
(904) 358-7323

Marywood Literacy
Council
3619 Toledo Rd.
Jacksonville, FL 32217
(904) 528-3001

Women's Center
5644 Colcord Avenue
Jacksonville, FL 32211
(904) 722-3000

Escambia County

Judy Andrews Adult Ctr
129 N. Merritt Street
Pensacola, FL 32507
(850) 453-7462

Learn to Read of NW FL
3300 N Pace Blvd Ste 324
Pensacola, FL 32505
(850) 432-4347

7600 Mayo St.
Century, FL 32535
(850) 256-0880

Pensacola Bay Area
Literacy Coalition
101 E Romano
Pensacola, FL 32501
(850) 435-8676

Pensacola Junior College
1000 College Blvd
Pensacola, FL 32504
(850) 484-2120

Flagler County

Flagler County Schools
1 Corporate Dr. Suite 2-J
Palm Coast, FL 32137
(386) 437-7533

Franklin County

Franklin County Literacy
85 School Road Bldg# 8
Eastpoint, FL 32328
(850) 670-4481

Franklin County Literacy
1001 Gray Ave. Suite 306
Carrabelle, FL 32328-
(850) 697-2527

Franklin County Library
PO Box 722
29 Island Drive
Eastpoint, FL 32328
(850) 670-8151

Franklin County Schools
155 Ave E
Apalachicola, FL 32329
(850) 653-8831

Gadsden County

First Baptist Church
108 West College Avenue
Tallahassee, FL 32301-
(850) 222-5470

Literacy Volunteers of
Gadsden County
732 Pat Thomas Pkwy
Quincy, FL 32351-2531
(850) 875-8680

Tallahassee Com College
444 Appleyard Dr
Tallahassee, FL 32304
(850) 201-8059

Gilchrist County

Gilchrist County Schools
310 NW 11th Ave
Trenton, FL 32693
(352) 463-4109

Glades County

Glades County Schools
PO Box 459
Moore Haven, FL 33471
(863) 946-0055

Gulf County

Franklin County Schools
155 Ave E
Apalachicola, FL 32329
(850) 653-8831

Gulf County Library
Literacy Center
110 Library St
Port Saint Joe, FL 32456
(850) 229-8879

Gulf County Schools
150 Middle School Rd
Port Saint Joe, FL 32456
(850) 229-6940

Hamilton County

Hamilton County Schools
4280 SW CR 152
Jasper, FL 32052
(386) 792-6529

Suwannee Cty Schools
702 2nd St NW
Live Oak, FL 32064
(904) 364-2750

Suwannee-Hamilton
Regional Literacy Center
415 SW Pinewood Dr
Live Oak, FL 32064
(386) 364- 2619

Hardee County

Hardee County Schools
901 W Main St
Wauchula, FL 33873
(863) 773-3173

Hendry County

Clewiston Public Library
120 West Osceola Ave
Clewiston, FL 33440-
(863) 983-1493

Hendry County Schools
4050 Cowboy Way
Labelle, FL 33975-
(863) 674-4118

475 E. Osceola Avenue
Clewiston, FL 33440-
(863) 983-1512

Hendry County Schools
1501 S Fransisco St
Clewiston, FL 33440
(863) 983-1511

Hernando County

H.E.A.R.T Literacy
801 N. Broad Street
Brooksville, FL 34601-
(352) 797-7018

Hernando County Library
6335 Blackbird Avenue
Brooksville, FL 34613-
(352) 540-6391

Hernando Cty Schools
801 N Broad St
Brooksville, FL 34601-
(352) 797-7018

Pasco-Hernando
Community College
10230 Ridge Rd
New Port Richey, FL
34654-5199
(727) 816-3748

36727 Blanton Rd
Dade City, FL 33525
(352) 816-3301 ext.

Highlands County

Highlands Cty Schools
426 School St
Sebring, FL 33870
(863) 471-5564

South FL Comm. College
600 W College Dr
Avon Park, FL 33825
(863) 784-7441

Hillsborough County

Comm. Learning Center
1611 N Ft Harrison Ave
Clearwater, FL 33755
(727) 441-4444

Hillsborough Community
College
10414 E Columbus Drive
Tampa, FL 33619-
(813) 253-7982

Hillsborough Cty Schools
2222 N Tampa St
Tampa, FL 33602
(813) 276-5654

1101 Victoria St
Brandon, FL 33510
(813) 744-8131

1 Raider Place
Plant City, FL 33563
(813) 707-7147

16200 N Dale Mabry Hwy
Tampa, FL 33618
(813) 632-6823

6410 Orient Rd
Tampa, FL 33610
(813) 744-8360 --235

Hillsborough Literacy
Council
900 N Ashley Dr
Tampa, FL 33602-3704
(813) 273-3650

I CAN Adult Literacy
Outreach Inc
4809 E Busch Blvd #201
Tampa, FL 33617
(813) 374-8940

Hillsborough Cty Schools
1701 N Blvd
BLDG ARM 202
Tampa, FL 33607
(813) 233-2400

2010 E Hillsborough Ave
Tampa, FL 33610
(813) 231-1972

Hillsborough Cty-Adult &
Community Education
3218 San Jose Mission Dr
Dover, FL 33527
(813) 757-9480

St. John Presbyterian
Learning Center
4120 Macdill Ave
Tampa, FL 33607-
(813) 872-6826

Tampa Hillsborough
County Library System
1505 N Nebraska Ave
Tampa, FL 33602-2899
(813) 272-5424

Tampa Metropolitan
Area YMCA Inc
110 E Oak Ave
Tampa, FL 33602
(813) 224-9622

Holmes County

Chipola College
3094 Indian Cir
Marianna, FL 32446
(850) 718-2283

Literacy Volunteers
757 Hoyt St, Bldg A
Chipley, FL 32428
(850) 638-6317

Indian River County

Indian River Community
College
3209 Virginia Ave
Fort Pierce, FL 34981
(772) 426-7401

Indian River State College
12896 County Road 512
Fellsmere, FL 32948-
(772) 571-0288

Literacy Services of
Indian River County, Inc
1600 21st Street
Vero Beach, FL 32960-
(772) 778-2223

Indian River Cty Schools
1707 16th St
Vero Beach, FL 32960
(561) 564-4970

1426 19th Street
Vero Beach, FL 32960
(772) 564-4970

50 N Cypress St
Fellsmere, FL 32948-
(772) 564-5970

Jackson County

Chipola College
3094 Indian Cir
Marianna, FL 32446
(850) 718-2283

Jackson County Library
2929 Green St
Marianna, FL 32446-
(850) 482-9124

Jackson County Schools
2971 Guyton St
Marianna, FL 32446
(850) 482-9617

Jefferson County

Jefferson County Schools
1490 W Washington Str
Monticello, FL 32344
(850) 342-0100

575 South Water Street
Monticello, FL 32344-
(850) 342-0140

Lafayette County

Lafayette District Schools
363 NE Crawford St
Mayo, FL 32066
(386) 294-4120

Three Rivers Regional
Library System
262 W Main Street
PO Box 1340
Mayo, FL 32066-
(386) 294-3858

Lake County

GROWS Literacy Council
947 South Orange
Blossom Trail
Apopka, FL 32703
(407) 814-4742

Lake County Library
2401 Woodlea Rd
Tavares, FL 32778-
(352) 253-6180

Lake County Schools
2001 Kurt St
Eustis, FL 32726
(352) 589-2250

13925 Florida Ave
Astatula, FL 34705
(352) 343-1334

San Pedro Mission-ESL
210 Wonders Street
Wildwood, FL 34785-
(352) 750-3313

Lee County

African Caribbean
American Catholic Center
3681 Michigan Ave
Ft. Myers, FL 33916-
(239) 461-0233

Cape Coral High School-
Adult Education Center
2300 Santa Barbara Blvd
Cape Coral, FL 33991-
(239) 574-6766

FL Gulf Coast University
10501 FGCU Blvd S
Fort Myers, FL 33965
(239) 590-7031

Lee County Library
2050 Central Ave
Fort Myers, FL 33901
(239) 461-2932

26876 Pine Ave
Bonita Springs, FL 34135
(239) 461-2932

11560 Chapin Lane
Captiva, FL 33924
(239) 461-2932

921 SW 39th Terrace
Cape Coral, FL 33914
(239) 461-2932

3095 Blount St
Fort Myers, FL 33916
(239) 461-2932

881 Gunnery Rd Suite 1
Lehigh Acres, FL 33971
(239) 461-2932

2001 N Tamiami Trail NE
N Fort Myers, FL 33903
(239) 461-2932

10700 Russell Rd NW
Bokeelia, FL 33922
(239) 461-2932

14561 State Rd 80
Fort Myers, FL 33905
(239) 461-2932

15290 Bass Road
Fort Myers, FL 33919
(239) 461-2932

21100 Three Oaks Pkwy
Estero, FL 33928
(239) 461-2932

3095 Blount St.
Fort Myers, FL 33916
(239) 461-5885

Lee County Schools
2266 Second St
Fort Myers, FL 33901
(239) 334-7172

19600 Cypress View Dr
Fort Myers, FL 33901-
(239) 415-0071

Literacy-Bonita Springs
26820 Old 41 Rd.
Bonita Springs, FL 34135
(239) 676-5202

Literacy Volunteers
7275 Concourse Dr. #300
Fort Myers, FL 33908-
(239) 242-4374

Leon County
First Baptist Church
108 West College Avenue
Tallahassee, FL 32301-
(850) 222-5470

Leon County Schools
283 Trojan Trail
Tallahassee, FL 32309-
(850) 922-5343

Leon County Library
200 W Park Ave
Tallahassee, FL 32301
(850) 606-2644

Region I Panhandle Adult
Literacy Center
283 Trojan Trail
Tallahassee, FL 32311-
(850) 922-5343

Tallahassee Com College
444 Appleyard Dr
Tallahassee, FL 32304
(850) 201-8059

Woodland Hall Academy
5746 Centerville Rd
Tallahassee, FL 32309-
(850) 893-2216

Levy County
Central FL Comm College
114 Rodgers Blvd
Chiefland, FL 32626
(352) 493-9533

Santa Fe River Baptist
Literacy Fellowship
2630 NW 39th Ave
Gainesville, FL 32601
(352) 373-5030

Liberty County
Chipola College
3094 Indian Cir
Marrianna, FL 32446
(850) 718-2283

Liberty County Schools
PO Box 429
Bristol, FL 32321
(850) 643-2275

Madison County
North FL Comm College
325 NW Turner Davis St.
Madison, FL 32340-
(850) 973-1615

Manatee County
Fruitville Library
100 Coburn Road
Sarasota, FL 34240-
(941) 861-2500

Literacy Council of
Manatee County
United Way Building
1701 14th St W Suite 3
Bradenton, FL 34205
(941) 746-8197

Manatee Comm College
5840 26th St W
Bradenton, FL 34206
(941) 752-5663

Manatee County Library
4915 53rd Ave E
Bradenton, FL 34203
(941) 727-6079

Manatee County
Technical Institute
5603 34th St W
Bradenton, FL 34210
(941) 751-7900 ext.

Manatee County
Technical Institute Adult
Education-Satellites
5603 34th Street West
Bradenton, FL 34210
(941) 751-7900

Sarasota County Library
1331 First St
Sarasota, FL 34236
(941) 861-1120

The Thinking Center
5989 Approach Rd
Sarasota, FL 34238-
(941) 924-6373

Marion County

Literacy Council
2677 NW 10th St. Ste 1A
Ocala, FL 34475-
(352) 690-7323

Marion County Schools
1014 SW 7th Rd
Ocala, FL 34474
(352) 671-7206

Martin County

Indian River Community
College
3209 Virginia Ave
Fort Pierce, FL 34981
(772) 426-7401

Martin County Schools
500 E Ocean Blvd
Stuart, FL 34994-
(772) 219-1200

Miami – Dade County

Avacado Elementary-
South Dade Adult
16989 SW 29th St
Miami, FL 33030
(305) 247-4942

AYUDA, Inc.
13899 Biscayne Blvd.
Suite 123
N Miami Beach, FL 33181
(305) 864-6885

Broadmoor Elementary
3401 NW 83rd St
Miami, FL 33147-
30586910861

D A Dorsey Adult
Education Center
7100 NW 17th Ave
Miami, FL 33147
(305) 693-2490

Ethel Beckman
Elementary
4702 SW 143 Ct
Miami, FL 33175
(305) 222-8161

George T Baker Aviation
School
3275 NW 42nd Ave
Miami, FL 33142
(305) 871-3143

Henry H Filer Middle
School
531 W 29th St
Hialeah, FL 33012
305-822-6601

Hurbert O Sibley
Elementary-North Miami
Dade Adult Center
225 NW 115st

Miami, FL, FL 33168
305-953-3737

James H Bright
Elementary-Hialeah
Adult Center
2530 W 10 Ave
Hialeah, FL 33010
305-822-1500

Jeffrey A Tew Education
Center
2010 NW 1st Ave
Miami, FL 33127
(305) 571-2243

Jobs for Miami Training
Academy
8325 NE 2nd Ave Ste 218
Miami, FL 33138-3815
(305) 759-6511

M A Milam Elementary-
Hialeah Adult Center
6020 W 16th Ave
Hialeah, FL 33012
305-882-0301

Marjorie Stoneman
Douglas Elementary-
Miami Sunset Adult
11901 SW 2nd St
Miami, FL 33184

Miami Jackson Adult
Education Center
1751 NW 36th St
Miami, FL 33142
305-634-2641

Miami Skills Center
1550 N Miami Ave
Miami, FL 33167
305-358-4925

Miami Southridge Adult
Education Center
19355 SW 114th Ave
Miami, FL 33157
(305) 238-6110

Miami Sunset Adult
Education Center
13125 SW 72nd St
Miami, FL 33138
305-385-4255

Miami-Dade College-
InterAmerican Campus
627 SW 27 Ave
Miami, FL 33135
305-237-6158

Miami-Dade College-
Kendall Campus
11011 SW 104th St
Miami, FL 33176
305-237-2970

Miami-Dade Com College
11380 NW 27th Ave
Miami, FL 33167
(305) 237-8112

500 College Ter
Homestead, FL 33030
(305) 237-5093

Miami-Dade Schools
17101 NE 7th Avenue
N Miami Beach, FL 33162
(305) 651-2411

450 Bird Rd
Coral Gables, FL 33146
(305) 443-4871 (3-11

3501 SW 28th Ave
Miami, FL 33133
(305) 445-7731

1424 Drexel Ave
Miami Beach, FL 33139
(305) 531-0451

251 E 47th St
Hialeah, FL 33013
(305) 822-1500

8865 SW 16th St
Miami, FL 33165
3052266565 2280

751 Dove Ave
Miami Springs, FL 33166
(305) 885-4255

10151 NW 19 Ave
Miami, FL 33147
(305) 691-8324

2450 SW 1st St
Miami, FL 33135
(305) 649-9800

7977 W 12th Ave
Hialeah, FL 33014
(305) 823-1330

711 NW 30 Ave
Miami, FL 33132
(305) 649-2811

7460 SW 118th St
Miami, FL 33156
(305) 235-1360

750 NW 20th St
Miami, FL 33127
(305) 324-6070

28300 SW 152nd St
Leisure City, FL 33033
(305) 247-7839

5780 NW 158th St
Hialeah, FL 33014
(305) 557-1100

4301 N Michigan Ave
Miami Beach, FL 33140
(305) 531-0451

18180 SW 122nd Ave
Miami, FL 33177
(305) 253-9920

12345 SW 18th Ter
Miami, FL 33175
(305) 222-8150

Miami-Dade Library
Kendale Lakes Branch
15205 SW 88 St.
Miami, FL 33196-
(305) 375-5323

MAIN LIBRARY
101 W Flagler St
Miami, FL 33130-
(305) 375-5323

North e-Library
7400 W 10th Ave
Hialeah, FL 33014
(305) 818-9143

North Miami Adult
Education Center
800 NE 137 St
Miami, FL 33161
305-891-6590

North Miami Library
835 NE 132nd St
North Miami, FL 33161
(305) 891-5535

Private Industry Council
of Dade County Inc
8325 NE 2nd Ave 2nd Fl
Miami, FL 33138
(305) 759-6511

Ser-Jobs For Progress
PO Box 661597
Miami Springs, FL 33266
(305) 649-7500

Shadowland Elementary-
Miami Jackson Adult
144 NW 49 St
Miami, FL 33127
305-758-3673

Silver Bluff Comm School
2609 SW 25th Ave
Miami, FL 33133-2214
(305) 856-5197

South Dade Adult
Education Center
109 NE 8th St
Homestead, FL 33030
(305) 248- 5723

SW Miami Adult Center
8855 SW 50 Terrace
Miami, FL 33165
(305) 274-0181

Monroe County
FL Keys Comm College
5901 College Rd
Key West, FL 33040
(305) 809-3548

Literacy Volunteers of
America
1400 United St Bldg 4
Room 404
Key West, FL 33040
(305) 294-4352

Nassau County
Suwannee-Hamilton
Regional Literacy Center
415 SW Pinewood Dr
Live Oak, FL 32064
(386) 364- 2619

Okaloosa County
Goodwill Easter Seals
6C SW Hollywood Blvd
Ft Walton Bch, FL 32548
(850) 302-0576

Learn to Read of
Northwest FL Inc
3300 N Pace Blvd #324
Pensacola, FL 32505
(850) 432-4347

Pensacola Bay Area
Literacy Coalition
101 E Romano
Pensacola, FL 32501-
(850) 435-8676

Okeechobee County
Indian River Community
College
3209 Virginia Ave
Fort Pierce, FL 34981
(772) 426-7401

2229 NW 9th Ave
Okeechobee, FL 34972-
(863) 763-8017

Orange County
Adult Literacy League Inc
345 W Michigan St #100
Orlando, FL 32806-4465
(407) 422-1540

College Park Baptist
Church
1914 Edgewater Dr
Orlando, FL 32804
(407) 628-2443

Cypress Creek Adult
Comm Education Center
1101 Bear Crossing
Orlando, FL 32824
(407) 852-3400

Downtown Baptist
Church
120 E Pine St
Orlando, FL 32804-2753
(407) 737-6861

GROWS Literacy Council
947 South Orange
Blossom Trail
Apopka, FL 32703
(407) 814-4742

Haitian Coalition of
Central Florida
1229 25th St
Orlando, FL 32805-
(407) 841-5005

Orange County Parks &
Recreation
1 N. Powers Drive
Orlando, FL 32808-
(407) 254-9050

Orange County Schools
2900 W Oakridge Road
Orlando, FL 32809-
(407) 251-6048

Orlando Tech
301 W Amelia St
Orlando, FL 32801-
(407) 246-7060

Westside Tech Center
955 East Story Rd
Winter Garden, FL 34787
(407) 905-2000

Orange County Schools
4949 Silver Star Rd
Orlando, FL 32808
(407) 522-3467

801 S Rio Grande Ave
Orlando, FL 32805
(407) 835-2304

2100 Summerfield Rd
Winter Park, FL 32792
(407) 622-3204

800 N Wells St
Apopka, FL 32712
(407) 905-5504

6500 Turkey Lake Rd
Orlando, FL 32819
(407) 355-3204

2900 W Oak Ridge Rd
Orlando, FL 32809
(407) 251-6047

Osceola County

Adult Literacy League
345 W Michigan St #100
Orlando, FL 32806-4465
(407) 422-1540

College Park Baptist
1914 Edgewater Dr
Orlando, FL 32804
(407) 628-2443 (home)

Osceola County Schools
2320 New Beginnings Rd.
Kissimmee, FL 34744-
(407) 518-8140

Osceola library System
211 E Dakin Avenue
Kissimmee, FL 34741-
(407) 742-8818

Palm Beach County

Adult Education Center
2161 N. Military Trail
W Palm Beach, FL 33409
(561) 616-7800

Boca Raton Library
200 NW Boca Raton Blvd
Boca Raton, FL 33432
(561) 367-7020

1501 NW Spanish River
Boca Raton, FL 33431
(561) 367-7020

DePorres PLACE Inc
100 W 20th St Rm 106
Riviera Beach, FL 33404-
(561) 863-5778

Forest Hill Community
High School
6901 Parker Ave
W Palm Beach, FL 33405
(561) 540-2417

Glades Family Education
981 S.E. First Street
Belle Glade, FL 33430
(561) 992-8068

Inlet Grove Community
High School
7071 Gardens Rd
Riviera Beach, FL 33404
(561) 881-4606

Jefferson Davis
Community School
1560 Kirk Rd
W Palm Beach, FL 33406
(561) 357-5905

Jupiter Comm Education
500 N Military Trail
Jupiter, FL 33458
(561) 744-7931

Palm Beach County Adult
and Comm Education
2112 S Congress Ave 200
Palm Springs, FL 33406-
(561) 434-8718

Palm Beach County
Department of Adult and
Community Education
3300 Forest Hill Blvd
Building B102
W Palm Beach, FL 33406
(561) 434-8818

Palm Beach County
Department of Adult and
Community Education
3300 Forest Hill Blvd
Building B102
W Palm Beach, FL 33406
(561) 202-0453

Palm Beach County
Library System
4639 Lake Worth Rd
Lake Worth, FL 33463
(561) 649-5500

Redlands Christian
Migrant Association
16101 Half Mile Rd
Delray Beach, FL 33446-
(561) 637-1108

Palm Beach Cty Schools
2051 MLK Blvd
Riviera Beach, FL 33404
(561) 841-0272

3300 Forest Hill Blvd
C206
W Palm Beach, FL 33406
(561) 434-8786

4975 Park Ridge Blvd
Boynton Beach, FL 33426
(561) 752-1213

1501 NW 15th Court
Boca Raton, FL 33467
(561) 338-1432

2101 Greenview Shores
Wellington, FL 33411-
(561) 795-4910

Ser-Jobs For Progress
PO Box 661597
Miami Springs, FL 33266
(305) 649-7500

West Jupinter Comm
Tutorial Center
7187 Church St
Jupiter, FL 33458
(561) 745-0950

Women's Circle
912 SE 4 Street
Boyton Beach, FL 33435-
(561) 364-9501

Pasco County
Adult Education
30651 Wells Rd
Wesley Chapel, FL 33544
(813) 794-8700

Calvary Chapel
6825 Trouble Creek Rd.
New Port Richey, 34653
(727) 207-4854

PAC Success Academies-
Judges in Schools
5562 Bowline Bend
New Port Richey, 34652
(727) 847-4543

Pasco County Schools
5355 School Rd
New Port Richey, 34652
(727) 774-3309

14410 Cobra Way
Hudson, FL 34669
(727) 774-4209

7825 Campus Dr
New Port Richey, 34653
(727) 774-1700

38301 MLK Blvd
Dade City, FL 33525
(352) 524-9003

36850 State Rd 52
Dade City, FL 33525
(352) 524-5504

11646 Town Center Rd
New Port Richey, 34654
(727) 774-7232

6335 12th St
Zephyrhills, FL 33540
(813) 794-6110

Pasco County Schools
7227 Land O' Lakes Blvd
Land O' Lakes, FL 34639
(813) 794-2202

6038 Gall Blvd
Zephyrhills, FL 33542-
(352) 524-9006

14710 Shady Hills Rd
Spring Hill, FL 34610-
(727) 779-5800

38815 Cummer Rd
Dade City, FL 33523-

20235 Gator Lane
Land O' Lakes, FL 34639-
(813) 794-9412

5740 Moog Rd
Holiday, FL 34690-
(727) 774-1703

5939 Main St
New Port Richey, 34652
(727) 774-1703

30651 Wells Rd
Wesley Chapel, FL 33544
(813) 794-8725

Pasco-Hernando
Community College
10230 Ridge Rd
New Port Richey, 34654
(727) 816-3748

36727 Blanton Rd
Dade City, FL 33525
(352) 816-3301

United Methodist
Cooperative Ministries
1625 Union St
Clearwater, FL 33755
(727) 442-6881

Pinellas County
Clearwater Adult
Education Center
540 South Hercules Ave
Clearwater, FL 33764-
(727) 469-4290

1895 Gulf to Bay Blvd
Clearwater, FL 33765-
(727) 469-5817

Clearwater Library
100 N Osceola Ave
Clearwater, FL 33755
(727) 562-4970

Comm Learning Center
1611 N Ft Harrison Ave
Clearwater, FL 33755
(727) 441-4444

Dixie Hollins Adult
Education Center
4940 62nd St N
St. Petersburg, FL 33709-
(727) 547-7525

Literacy Council of ST
Petersburg
PO Box 12866
St. Petersburg, FL 33733
(727) 521-1117

Literacy Council of Upper
Pinellas
223 Douglas Ave
Dunedin, FL 34698-
(727) 298-3080

Palm Harbor Adult
Literacy Council
2330 Nebraska Ave
Palm Harbor, FL 34683
(727) 784-3332

Pasco County Schools
124 Gulfwinds Dr E
Palm Harbor, FL 34683-
(727) 452-1492

Pinellas Cty Even Start
Salvation Army 1-Stop
1400 4th St S
St. Petersburg, FL 33701-
(727) 552-1568

Pinellas Cty Even Start
Student Dev Center
1250 Holt Ave
Clearwater, FL 33755-
(727) 742-2080

Pinellas Cty Even Start
Lealman Elementary
4001 58th Ave N
St. Petersburg, FL 33714-
(727) 215-2310

Pinellas County Schools
301 4th St SW
Largo, FL 33779
(727) 588-6321

Pinellas Library
1330 Cleveland St
Clearwater, FL 33755
(727) 441-8408

Read Pinellas
400 Chestnut Street
Oldsmar, FL 34677-
(727) 393-5447

Safety Harbor Library
101 Second Street N
Safety Harbor, FL 34695-
7277241525 112

Tomlinson Adult
Learning Center
296 Mirror Lake Dr N
St. Petersburg, FL 33701
(727)893-2723 ext. 10

Polk County

Christian Women's Job
Corps Adult Learning Ctr
1010 E Memorial Blvd
Lakeland, FL 33801
(863) 687- 8329

Farmworker Jobs and
Education Program
300 E. Bridgers Ave.
Auburndale, FL 33823-
(863) 968-5658

Human Environment
Linking People
PO Box 3495, 135 Ave NE
Winter Haven, FL 33885-
(863) 293-1439

Literacy Council
140 E Park Ave
Lake Wales, FL 33853
(863) 676-5767

Polk County Schools
300 East Bridgers Ave
Auburndale, FL 33823-
(863) 965-5475

7700 State Road 544
Winter Haven, FL 33881-
(863) 419-3060

3225 Winter Lake Road
Lakeland, FL 33803-
(863) 499-2700

1909 S Floral Ave
Bartow, FL 33831-
(863) 519-8437

READ Lakeland
1628 S Florida Ave.
Lakeland, FL 33803-
(863) 802-1512

Traviss Career Center
3225 Winter Lake Rd
Lakeland, FL 33803-
(863) 499-2700

West Area Adult School
604 S. Central Avenue
Lakeland, FL 33815-
(863) 499-2835

Putnam County
Putnam County Library
601 College Rd
Palatka, FL 32177
(386) 329-0126

Putnam County Schools
200 S 7th St
Palatka, FL 32177
(386) 329-0635

St. Johns County

Learn to Read
70 S Dixie Hwy
PO Box 860355
St. Augustine, FL 32086-
(904) 826-0011

St Johns County Library
101 Library Blvd
Ponte Vedra Beach, FL
32082
(904) 273-0495

6195 S Main St
Hastings, FL 32145
(904) 273-0495

6670 US 1 S
St. Augustine, FL 32086
(904) 827-6925

First Coast Tech Institute
2980 Collins Ave
St. Augustine, FL 32084
(904) 829-1021

St Johns River
Community College
5001 St Johns Ave
Palatka, FL 32177
(386) 312-4081

St. Lucie County

Faith Congregational
Church
PO Box 881076
Port Saint Lucie, 34988
(772) 462-4689

Indian River Community
College
3209 Virginia Ave
Fort Pierce, FL 34981
(772) 426-7401

Learn to Read
809 Delaware Ave.
Ft. Pierce, FL 34950-
(772) 464-2747

Santa Rosa County

Learn to Read
3300 N Pace Blvd #324
Pensacola, FL 32505
(850) 432-4347

Pensacola Bay Area
Literacy Coalition
101 E Romano
Pensacola, FL 32501-
(850) 435-8676

Santa Rosa Adult School-
Adult Learning Center
5330 Berryhill Rd
Milton, FL 32570
(850) 983-5710

Santa Rosa Correctional
Institution
5850 E Milton Rd
Milton, FL 32583
(850) 983-5875

Sarasota County

Elsie Quirk Public Library
100 W Dearborn St
Englewood, FL 34223-
(941) 861-1200

Literacy Council
1750 17th St Building D
Sarasota, FL 34234
(941) 955-0421

Literacy Volunteers
300 Nokomis Ave S
Venice, FL 34285
(941) 488-8994

Literacy Volunteers
1380 S Tamiami Trail
North Port, FL 34287-
(941) 861-1310

Sarasota County Schools
1960 Landings Boulevard
Sarasota, FL 34325-
(941) 927-9000

Sarasota County Library
1331 First St
Sarasota, FL 34236
(941) 861-1120

The Thinking Center
5989 Approach Rd
Sarasota, FL 34238-
(941) 924-6373

Seminole County

Adult Literacy League
345 W Michigan St #100
Orlando, FL 32806-4465
(407) 422-1540

College Park Baptist
1914 Edgewater Dr
Orlando, FL 32804
(407) 628-2443 (home

GROWS Literacy Council
947 South Orange
Blossom Trail
Apopka, FL 32703
(407) 814-4742

Literacy Coalition
100 Weldon Blvd
Sanford, FL 32773-
(473) 708-2630

Sumter County

San Pedro Mission-ESL
210 Wonders Street
Wildwood, FL 34785-
(352) 750-3313

Sumter County Library
910 N. Main Street # 225
Bushnell, FL 33513-
(352) 568-3456

Suwannee County

Suwannee Schools
415 SW Pinewood Dr
Live Oak, FL 32060
(904) 364-2750

702 2nd St NW
Live Oak, FL 32064
(904) 364-2750

Suwannee River Library
703 NW Suwannee Ave.
Branford, FL 32008-
(386) 935-1556

Suwannee-Hamilton
Regional Literacy Center
415 SW Pinewood Dr
Live Oak, FL 32064
(386) 364- 2619

Taylor County

Taylor County School
3233 Hwy 19 S
Perry, FL 32347
(850) 828-2545

Union County

Santa Fe River Baptist
Literacy Fellowship
2630 NW 39th Ave
Gainesville, FL 32601
(352) 373-5030

Union County Library
250 SE 5th Ave.
Lake Butler, FL 32054
(386) 496-3432

Union County Schools
55 SW 6th St
Lake Butler, FL 32054
(386) 496-1300

Volusia County

Daytona Beach
Community College
1200 W Intl Speedway
Daytona Beach, FL 32120
(386) 506-4555

Volusia County Schools
PO Box 2811
Daytona Beach, FL 32124

Volusia Literacy Council
230 N. Beach St. Suite 1
Daytona Beach, FL 32114
(386) 255-8723

Wakulla County

Tallahassee Com College
444 Appleyard Dr
Tallahassee, FL 32304
(850) 201-8059

Walton County

Pensacola Bay Area
Literacy Coalition
101 E Romano
Pensacola, FL 32501-
(850) 435-8676

Walton County
Vocational TechCenter
761 N 20th St
Defuniak Springs, 32433
(850)892-1241

Washington County

Chipola College
3094 Indian Cir
Marrianna, FL 32446
(850) 718-2283

Country Oaks Learning
Center
268 Quail Hollow Blvd
Chipley, FL 32428-4658
(850) 415-5561

Literacy Volunteers of
Washington County Inc
757 Hoyt St Bldg A
Chipley, FL 32428
(850) 638-6317

Washington County
Library
672 5th St
Chipley, FL 32428
(850) 638-1180

Washington-Holmes
Vocational Tech
757 Hoyt St
Chipley, FL 32428
(850) 638-1180

D-19: Substance Abuse Counseling Centers

Florida Substance Abuse Hotline
(800) 662-4357

Alcoholics Anonymous
www.aa.org

Alachua County
Narcotics Anonymous
Suncoast Area
P.O. Box 12151
Gainesville FL 32604
(352) 376-8008
www.uncoastna.com

Metamorphosis/ Alachua
County Substance Abuse
4201 Southwest 21St
Gainesville FL 32607
(352) 955-2450

Meridian Behavioral
Healthcare- Addictions
Outpatient & Residential
4400 Southwest 13th St
Gainesville FL 32608
(800) 330-5615
www.mbhci.org

Baker County
Baker Community
Counseling Services
213 East Macclenny Ave
Macclenny FL 32063
(904) 259-0264
www.bccs-inc.org

Bay County
CARE Outpatient Office
4000 East 3Rd Street
Panama City FL 32404
(850) 769-1632
www.care4000.com

Unlimited Path-Central Fl
1159 Jenks Avenue
Panama City FL 32401
(850) 872-0222
<http://www.albanycsb.org/>

Bradford County
Meridian Behavioral
Healthcare
945 Grand Street
Starke FL 32091
(800) 330-5615
www.mbhci.org

Brevard County
Watershed Addiction
Treatment Center
200 Congress Park Drive
Delray Beach, FL 33445
(800) 260-7129
www.thewatershed.com

Substance Abuse
Treatment
840 Brevard Avenue
Rockledge, FL 32955
(321) 632-5792
www.fccbrevard.com

Broward County
BC BARC Access Services
1000 SW 2nd Street
Ft Lauderdale, FL 33312
(954) 357-4880 Main
www.broward.org

Watershed Inpatient
Rehab/Treatment
1500 Glades Road
Boca Raton, FL 33445
(800) 260-7129
www.thewatershed.com

Broward House –
Substance Abuse
Treatment Program
501 SE 18th Court
Ft Lauderdale, FL 33316
(954) 523-9454

Broward Adult
Outpatient Therapeutic
Community Services
450 E Atlantic Boulevard
Pompano Bch, FL 33060
(954) 781-4405
www.mbhci.org/locations.html

Calhoun County
CARE- Bay Outpatient
4000 E 3rd St
Panama City, FL 32404
(850) 872-8955
www.care4000.com

Florida Therapy Services
1834-A Jaclif Ct
Tallahassee, FL 32308
(850) 681-6001
www.flatherapy.com

Charlotte County
South Florida Region of
Narcotics Anonymous
Po Box 5842
Lighthouse Point 33074
www.soflarscna.org

Drug –Free
1445 Education Way
Pt Charloette, FL 33948
(941) 255-0808
<http://www.drugfreecharlottecounty.org/home.asp>

Citrus County

River Coast Area
Narcotics Anonymous
P.O. Box 10053
Brooksville FL 34601
(352) 754-7200
www.rivercoastareana.org

ACTS- Assessment Center
Outpatient Services
4612 N 56th St
Tampa, FL 33610
(813) 246-4899
www.actsfl.org

Clay County

Clay Behavioral Health
3292 County Road 220
Middleburg FL 32068
(904) 291-5561
www.ccbhc.org

Collier County

Sunset Coast Area
Narcotics Anonymous
706 N Ingraham Ave
Lakeland FL 33801
(888) HELP-301
www.sunsetcoastna.com

Naples Comm Hospital-
Behavioral Health
350 7Th Street North
Naples FL 34102
239-436-5529
www.nchmd.org

Willough at Naples
9001 Tamiami Trail East
Naples FL 34113
(239) 775-4500
www.thewilloughatnaples.com

Columbia County

Meridian Behavioral
Health Center
439 SW Michigan Street
Lake City FL 32025
(800) 330-5615
www.mbhci.org

Narcotics Anonymous
Suncoast Area
P.O. Box 12151
Gainesville FL 32604
(352) 376-8008
www.uncoastna.com

Dade County

New Horizons Comm
Medical Health Center
1469 NW 36th Street
Miami FL 33142
(305) 635-7444
www.nhcmhc.org

Better Way of Miami Inc.
800 NW 28th Street
Miami FL 33127
(305) 634-3409
www.betterwaymiami.org

Central Intake Unit
2500 NW 22Nd Avenue
Miami FL 33142
(786) 466-3020
http://www.miamidade.gov/dhs/substance_abuse.asp

Village South Inc.
400 NE 31St Street
Miami FL 33137
(800) 443-3784
www.villagesouth.com

Family Counseling
Services of Greater Miami
7412 Sunset Drive
Miami FL 33143
(305) 740-8998
<http://familycounseling.org/>

De Soto County

Tri-County Counseling
and Life Skills Center
3115 Bobcat Center
Village Road
North Port FL 34288
(941) 429-0804
<http://www.tricountycoounselingswfl.com/index.htm>

First Step of Sarasota-
Outpatient Services
1750 17th Street Suite J12
Sarasota FL 34234
(800) 266-6866
www.fsos.org

Dixie County

Meridian Behavioral
Healthcare
Veteran's Road/Hwy 19
Cross City, FL 32628
(800)330-5615
www.mbhci.org

Duval County

Breakthroughs Inc.
3810 Williamsburg Park
Jacksonville FL 32257
(904) 419-6102
www.jaxtherapists.com

Gateway Comm Services
555 Stockton Street
Jacksonville FL 32204
(904) 387-4661
<http://www.gatewaycommunity.com/home.html>

Narcotics Anonymous
First Coast Area
P.O. Box 17388
Jacksonville FL 32245
(904) 723-5683
www.firstcoastna.org

River Region Human
Health Services
390 Park St.
Jacksonville FL 32204
(904) 899-6300
<http://www.rrhs.org/>

Escambia County
Greater Pensacola
Narcotics Anonymous
P.O. Box 2467
Pensacola FL 32513
www.pensacolana.org

Lakeview Behavioral
Health Services
1221 W Lakeview Ave
Pensacola FL 32501
(850) 432-1222
www.elakeviewcenter.org

Flagler County
Stuart Marchman Center
Outpatient Center
301 Justice Lane
Bunnell FL 32110
(888) 516-2296
www.smabehavioral.org

Franklin County
Appalachee Center
159 12th St
Apalachicola, FL 32320
(850) 653-9744

Gadsden County
Bethel Counseling and
Outreach Center
471 W Tennessee St
Tallahassee, FL 32301
(850) 577-1780
www.betheltally.org

Florida Therapy Services
1834-A Jaclif Ct
Tallahassee, FL 32308
(850) 681-6001
www.flatherapy.com

Gilchrist County
Meridian Behavioral
Health Center
728 NE 7th Street
Trenton, FL 32693
(800) 330-5615
www.mbhci.org

Glades County
Hendry-Glades Mental
Health Center
601 W Alverdez Ave
Clewiston, FL 33440
(863) 983-1423

Southwest Florida
Addiction Services
3763 Evans Ave
Ft Myers, FL 33901
(239) 278-7595
www.swfas.org

Gulf County
CARE- Bay Outpatient
4000 E 3rd St
Panama City, FL 32404
(850) 872-8955
www.care4000.com

Hardee County
ACTS- Assessment Center
Outpatient Services
4612 N 56th St
Tampa, FL 33610
(813) 246-4899
www.actsfl.org

Lakeland Outpatient
Clinic
5421 US Hwy 98 S
Highland City, FL 33846
(863) 701-7373
www.tchsonline.com

Hendry County
Hendry-Glades Mental
Health Center
601 W Alverdez Ave
Clewiston, FL 33440
(863) 983-1423

Southwest Florida
Addiction Services
3763 Evans Ave
Ft Myers, FL 33901
(239) 278-7595
www.swfas.org

Hernando County
Bay Care Behavioral
Health- Doris Cook Smith
Counseling Center
14527 7th St
Dade City, FL 33523
(352) 521-1474
www.theharbor-bhci.org

Bay Care Health Care-
Substance Abuse
4411 Rowan Rd
New Port Richey, 34653
(866) 762-1743
www.baycare.org/behavioralhealth

Highlands County

ACTS- Assessment Center
Outpatient Servies
4612 N 56th St
Tampa, FL 33610
(813) 246-4899
www.actsflorida.org

Lakeland Outpatient
Clinic
5421 US Hwy 98 S
Highland City, FL 33846
(863) 701-7373
www.tchsonline.com

Hillsborough County

ACTS- Assessment Center
Outpatient Servies
4612 N 56th St
Tampa, FL 33610
(813) 246-4899
www.actsfl.org

Bay Care Life Mgmt
4726 North Habana Ave
Tampa FL 33614
(813) 872-7582
www.baycare.org

Drug Abuse Comp
Coordinating Office
4422 East Columbus Dr
Tampa FL 33605
(813) 984-1818
www.dacco.org

Fairwinds Treatment Ctr
1569 S Fort Harrison Ave
Clearwater FL 33756
(727) 449-0300
www.fairwindstreatment.com

Healthcare Connection
825 West Linebaugh Ave
Tampa FL 33612
(800) 444-4434
www.healthcareconnecti.onoftampa.com

Indian River County

Mental Health Assoc
820 37Th Place
Vero Beach FL 32960
(772) 569-9788
<http://www.mhairc.org/>

Alcohol and Drug Abuse
Program
959 SE Central Parkway
Stuart FL 34994
(772) 286-28993

Jackson County

CARE Outpatient Office
4150 Hollis Drive
Marianna FL 32446
(850) 526-3133
www.care4000.com

Florida Therapy Serices
1834-A Jaclif Ct
Tallahassee, FL 32308
(850) 681-6001
www.flatherapy.com

Lake County

ACTS- Assessment Center
Outpatient Servies
4612 N 56th St
Tampa, FL 33610
(813) 246-4899
www.actsfl.org

CATS Inc.
730 SE Osceola
Ocala FL 34471
(252) 732-2287

Lee County

Lee Mental Health Center
2789 Ortiz Ave
Fort Myers, FL 33905
(239) 275-4242
www.leementalhealth.org

Southwest Florida
Addiction Services
3763 Evans Ave
Ft Myers, FL 33901
(239) 278-7595
www.swfas.org

Leon County

Bethel Counseling and
Outreach Center
471 W Tennessee St
Tallahassee, FL 32301
(850) 577-1780
www.betheltally.org

Addiction Recovery Ctr
1931 Buford Boulevard
Tallahassee FL 32308
(850) 656-5112
www.tfn.net/arc

Leon Cty Treatment Ctr
3976 Woodville Highway
Tallahassee FL 32305
(850) 878-7776

Narcotics Anon- Big Bend
P.O. Box 2665
Tallahassee FL 32316
(850) 224-2321
www.bigbendna.org

Levy County

Meridian Behavioral
Healthcare
100 Ishie Avenue
Bronson, FL 32621
(800) 330-5615
www.mbhci.org

CATS Inc.
730 SE Osceola
Ocala FL 34471
(252) 732-2287

Manatee County

Manatee Glens Walk-in
371 6th Ave West
Bradenton, FL 34208
(941) 782-4800
www.manateeglens.com

First Step of Sarasota-
Outpatient Services
1750 17th Street Suite J12
Sarasota FL 34234
(800) 266-6866
www.fsos.org

Marion County

The Centers
5664 SW 60th Ave
Ocala, FL 34474
(352) 629-9595
www.thecenters.us

Martin County

New Horizons of the
Treasure Coast
1111 SE Fed Hwy, Ste230
Stuart, FL 34994
(772) 221-4088
www.nhtcinc.org

Alcohol and Drug Abuse
Program
959 SE Central Parkway
Stuart FL 34994
(772) 286-28993

Monroe County

Guidance Clinic of the
Middle Keys
3000 41st St, Ocean
Marathon, FL 33050
(305) 434-9000
www.gcmk.org

Doris Ison Health Center
10300 SW 216th Street
Miami, FL 33190
(305) 253-5100
www.chisouthfl.org

Nassau County

Sutton Place Behavioral
Health
463142 SR 200 W
Yulee, FL 32097
(904) 225-8280
www.spbh.org

River Region Human
Health Services
390 Park St.
Jacksonville FL 32204
(904) 899-6300
<http://www.rrhs.org>

Okaloosa County

Bridgeway Center
299 Railraod Ave
Crestview FL 32536
(850) 689-7845
www.bridgewaycenter.org

Cordova Counseling
4400 Bayou Blvd, Ste 8-A
Pensacola, FL 32503
(850) 474-9882
www.cordovacounselingcenter.com

Okeechobee County

New Horizons of the
Treasure Coast-
Okeechobee Outpatient
1600 SW 2nd Ave
Okeechobee, FL 34972
(863) 462-0040
www.nhtcinc.org

Outpatient Services
5410 East Avenue
W Palm Beach FL 33407
(561) 844-6400
www.carpinc.org

Orange County

Center for Drug Free
Living, Drug Court
5029 N Lane, Ste 2
Orlando, FL 32808
(407) 522-2272
www.cfdfcl.com

Greater Orlando Area
Narcotics Anonymous
P.O. Box 532095
Orlando FL 32853
(407) 425-5157
www.orlandona.org

New Leaf Center Inc.
1850 Lee Road
Winter Park FL 32789
(407) 644-8588
www.newleafcenter.com

Access Behavioral
Associates
6000 Turkey Lake Road
Orlando FL 32819
(407) 370-2588

ACT Center- Orlando
4300 S Semoran Blvd
Orlando FL 32822
(800) 316-7610
www.actcenter.com

Osceola County

Center for Drug-Free
Living
2540 Michigan Ave, Ste A
Kissimmee, FL 34744
(407) 846-5285
www.cfdfcl.com

ACT Center
3501 West Vine Street
Kissimmee FL 34741
(407) 401-8943
www.actcenter.com

Palm Beach County

PEC Inc.
1521 Forest Hill Blvd,
Suite 1
W Palm Beach, FL 33406
(561) 969-1221

Archstone Recovery
175 S Congress Avenue
Palm Springs FL 33461
(561) 588-8383
<http://www.archstonerecoverycenter.com/>

Behavioral Health of the
Palm Beaches
509 Federal Highway
Lake Park FL 33403
(561) 848-1332
<http://www.bhpalmbeach.com/>

Pasco County

Bay Care Behavioral
Health- Doris Cook Smith
Counseling Center
14527 7th St
Dade City, FL 33523
(352) 521-1474
www.theharbor-bhcci.org

Bay Care Health Care-
Substance Abuse
4411 Rowan Rd
New Port Richey, 34653
(866) 762-1743
www.baycare.org/behavioralhealth

Pinellas County

ACTS- Assessment Center
Outpatient Services
4612 N 56th St
Tampa, FL 33610
(813) 246-4899
www.actsflorida.org

Baycare Life
Management Center-
1106 Druid Rd S, Ste 201
Clearwater, FL 33756
(727) 584-6266
www.baycare.org

Polk County

Bridges of America- The
Polk Bridge
602 Melton Avenue
Auburndale FL 33823
(863) 967-8190
www.bridgesofamerica.com

Lakeland Outpatient
5421 US Hwy 98 S
Highland City, FL 33846
(863) 701-7373
www.tchsonline.com

Putnam County

Putnam Behavioral
Healthcare Residential
Detoxification
320 Kay Larkin Drive
Palatka FL 32177
(386) 329-3780

St. Johns County

River Regions Human
Services - Addiction
299 Railroad Ave
Crestview FL 32536
(850) 689-7845
www.rrhs.org

St. Lucie County

New Horizons of the
Treasure Coast
2806 US 1, Ste C-7
Fort Pierce, FL 34982
(772) 672-8640
www.nhtcinc.org

Alcohol and Drug Abuse
Program
959 SE Central Parkway
Stuart FL 34994
(772) 286-28993

Santa Rosa County

Twelve Oaks Recovery
2068 Healthcare Avenue
Navarre FL 32566
(800) 622-1255
www.twelveoaksrecovery.com

Sarasota County

Tri-County Counseling and
Life Skills Center
698 South Tamiami Tr.
Phone: (941) 429-0804
Osprey, Florida 34275

First Step of Sarasota-
Outpatient Services
1750 17th Street Suite J12
Sarasota FL 34234
(800) 266-6866
www.fsos.org

Seminole County

Bridges of America- The
Sanford Bridge
2011 Mercy Drive
Sanford FL 32771
(407) 328-2990
www.bridgesofamerica.com

Grove Counseling Center-
Outpatient Services
111 W Magnolia Ave
Longwood FL 32750
(407) 327-1765
www.thegrove.org

Orlando Regional
Behavioral Healthcare
455 West Warren St.
Longwood FL 32750
(407) 262-2200
www.orlandohealth.com

Suwannee County
Meridian Behavioral
Healthcare
920 NW Noble Ferry Rd
Live Oak, FL 32060
(800) 330-5615
www.mbhci.org

Volusia County
Newman Counseling
Alternative
1240 Mason Ave
Daytona Beach, FL 32117
(386) 253-4559

Substance Abuse and
Mental Health
210 N Palmetto Ave #447
Daytona Beach FL 32114
(386) 254-3744

Wakulla County
Bethel Counseling and
Outreach Center
471 W Tennessee St
Tallahassee, FL 32301
(850) 577-1780
www.betheltally.org

DISC Village- Wakulla
County Services Center
65 High Drive
Crawfordville FL 32326
(850) 926-2452
www.discvillage.com

Walton County
COPE Center Inc.
3686 US Hwy 331 S
Defuniak Springs, FL
32435-8463
(850) 892-8045
www.copecenter.org

Washington County
CARE – Bay Outpatient
4000 E 3rd St
Panama City, FL 32404
(850) 872-8955
www.care4000.com

D-20: Mental Health Services Providers

Alachua County

FL Mentor
7731 W Newberry Rd 1A
Gainesville, FL 32606
(352) 332-8600

Gulf Coast Comm Care
3830 NW 16th Blvd
Gainesville, FL 32605
(352) 376-1508

Prevention Project
1218 NW 6th St
Gainesville, FL 32601
(352) 338-1300

Reichert House
1734 SE 2nd Ave
Gainesville, FL 32601
(352) 334-2320

Hope Lodge
1200 NE 55th Blvd
Gainesville, FL 32641
(352) 375-8484

Alachua Juvenile
Residential Facility
3430 NE 39th Ave
Gainesville, FL 32839
(352) 872-5152

Village Counseling Center
of Gainesville
100 SW 75th St, #107
Gainesville, FL 32607
(352) 331-4621

Juvenile TASC
3436 E 39th Ave, #2
Gainesville, FL 32609
(352) 732-4158

Community
Rehabilitation Center
1600 SW Archer Rd
Gainesville, FL 32610
(352) 265-8000

Baker County

Baker County Outpatient
88 W Lowder St
Macclenny, FL 32063
(904) 259-2506

NE FL State Hospital
531 6th St
Macclenny, FL 32063
(904) 259-6211

Crisis Stabilization Unit
7487 S State Rd 121
Macclenny, FL 32063
(904) 259-4671

CBHS - Supported
Housing
5929 Doctor's Circle
Macclenny, FL 32063
(904) 259-6126

CBHS - Drop-In
5951 Doctor's Circle
Macclenny, FL 32063
(904) 259-6126

Baker Community
Counseling Services
213 E Macclenny Ave
Macclenny, FL 32063
(904) 259-0264

Bay County

Cottage House
1117 Jenks Ave
Panama City, FL 32401
(850) 215-2370

FL Therapy Outpatient
2003 Wilson Ave
Panama City, FL 32405
(850) 763-0017

Life Management Center
733 Sasser Ave
Vernon, FL 32462
(850) 522-4474

KIDS Counseling
525 E 15th St
Panama City, FL 32405
(850) 522-4485

Children's Home Society
914 Harrison Ave
Panama City, FL 32404
(850) 747-5411

Anchorage Children's
Home
2121 Linsenby Ave
Panama City, FL 32405
(850) 763-7102

Mental Health Associates
1137 Harrison Ave
Panama City, FL 32401
(850) 769-5441

Bay Medical Behavioral
Health Center
1940 Harrison Ave
Panama City, FL 32405
(850) 763-0017

Bradford County

Meridian Behavioral
Health Care
945 Grand St
Starke, FL 32091
(904) 964-8382

Diversified Human
Services
611 N Orange St
Starke, FL 32091
(904) 966-6834

Brevard County

Devereux Hospital and
Children's Center
Outpatient Clinic-
Rockledge
500 Barton Blvd, #4
Rockledge, FL 32955
(321) 631-6753

Comm Treatment Center
1215 Lake Dr
Cocoa, FL 32922
(321) 632-5958

Crosswinds Youth
55 N Courtney Pkwy
Merritt Island, FL 32954
(321) 633-2010

55 McCleod St
Merritt Island, FL 32954
(407) 452-0800

1565 Sarno Rd
Melbourne, FL 32935
(321) 757-8944

Circles of Care - Outreach
4450 West Eau Gallie
Blvd, #200
Melbourne, FL 32934
(321) 726-2860

ACT Center - Melbourne
1900 South Harbor City
Blvd, #304
Melbourne, FL 32901
(321) 872-0202

FL Mentor
1901 South Harbor City
Blvd, #640
Melbourne, FL 32941
(321) 984-2700

Eckerd Hi-Five Brevard
2541 Post Rd
Melbourne, FL 32935
(321) 254-6424

Eckerd Hi-Five Brevard
2000 Cambridge Dr
Cocoa, FL 32922
(321) 633-3550

ACT Center - Titusville
3555 S Hopkins Ave, B
Titusville, FL 32780
(321) 385-3390

Prevent! of Brevard
1948 Pineapple Ave
Melbourne, FL 32935
(321) 259-7262

Circles of Care
400 E Sheridan Rd
Melbourne, FL 32901
(321) 722-5200

Children's Home Society
3270 Suntree Blvd, #100
Melbourne, FL 32940
(321) 752-3170

Coastal Behavioral
Therapy
1115 Egret Lake Way
Melbourne, FL 32940
(321) 757-6325

Mental Health Resource
Center (MHRC)
1050 N Cocoa Blvd
Cocoa, FL 32922
(321) 504-388

Baytree Behavioral
Health
1370 Bedford Dr, #106
Melbourne, FL 32940
(321) 253-8887

Archway Enterprises
1503 Pine St
Melbourne, FL 32901
(321) 953-3225

Central FL Treatment
7 N Cocoa Blvd
Cocoa, FL 32922
(321) 631-4578

STEPS - Cocoa Juvenile
803-A N Fiske Blvd
Cocoa, FL 32922
(321) 637-7730

Broward County

Family and Friends
Program
1237 NE 4th Ave
Ft Lauderdale, FL 33304
(954) 763-4484

House of Hope
908 SW First St
Ft Lauderdale, FL 33312
(954) 524-8989

Stepping Stones
901 NE 17th St
Ft Lauderdale, FL 33305
(954) 524-8011

Children's Harbor
7777 N Davie Rd, #301-A
Hollywood, FL 33024
(954) 441-7080

Camelot Community Care
1925 S Perimeter Rd, 120
Ft Lauderdale, FL 33309
(954) 958-0988

Minority Development &
Empowerment
470 NE 13th St
Ft Lauderdale, FL 33311
(954) 764-5106

Broward Partnership for
the Homeless
920 NW 7th Ave
Ft Lauderdale, FL 33311
(954) 832-7037

The Recovery Place
3100 E Commercial Blvd
Ft Lauderdale, FL 33308
(866) 205-6531

John's Place
315 SE 11th St
Ft Lauderdale, FL 33316
(954) 463-9590

Broward FACT Program
4720 N State Rd 7
Ft Lauderdale, FL 33319
(954) 485-8888

American Family
Counseling,
970 W McNab Rd, #120
Ft Lauderdale, FL 33309
(954) 772-7696

Professional Counseling
& Consulting
1326 SE 3rd Ave
Ft Lauderdale, FL 33316
(954) 761-9333

Institute For Family
Centered Services
2301 Sample Rd, Bldg 3,
Ste 4-A
Pompano Bch, FL 33073
(954) 977-9188

FL Family Care
1500 Univ. Dr, Ste 241
Coral Springs, FL 33071
(954) 753-0520

Driftwood Terrace
Community Center
3146 NW 19th St
Ft Lauderdale, FL 33311
(954) 584-0777

Gulf Coast Comm Care
8604 Griffin Rd
Cooper City, FL 33328
(727) 479-1800

Youth Services
International
1150 Hibiscus Dr
Pembroke Pines, 33025
(954) 967-6300

Fort Lauderdale Hospital
1601 E Las Olas Blvd
Ft Lauderdale, FL 33301
(954) 463-4321

Agency for Community
Treatment Services
1036 NE Ave
Ft Lauderdale, FL 33304
(954) 764-8791

Bayview Center
1000 SW 84th Ave
Pembroke Pines, 33025
(954) 966-5951

Kids In Distress
819 NE 26th St
Wilton Manors, FL 33305
(954) 390-7654

Community Treatment -
Ft Lauderdale Girls
1048 NE 3rd Ave
Ft Lauderdale, FL 33304
(954) 760-7078

Agency for Community
Treatment Services
2721 NW 58th Terrace
Ft Lauderdale, FL 33013
(954) 598-0617

Broward Outpatient
2800 W Oakland Park
Blvd, #100
Ft Lauderdale, FL 33311
(954) 733-9000

Catholic Charities
1505 NE 26th St
Wilton Manors, FL 33305
(954) 332-6640

Gulf Coast Jewish Family
Services
1600 Taft St
Hollywood, FL 33020
(954) 893-5190

Nova Southeastern
University
Guided Self-Change
3301 College Ave
Ft Lauderdale, FL 33314
(954) 262-5968

Children's Home Society
401 NE 4th St
Ft Lauderdale, FL 33301
(954) 453-6400

Institute For Family
Centered Services
767 S State Rd 7, Ste 22B
Margate, FL 33068
(954) 977-9775

Treatment Resources
5100 Coconut Creek
Margate, FL 33063
(954) 917-3334

Recovery Resources
6315 Stirling Rd
Davie, FL 33314
(954) 792-1911

Broward House
417 SE 18th Court
Ft Lauderdale, FL 33316
(954) 522-1335

Broward Regional Health
Planning Council
915 Middle River Dr 120
Ft Lauderdale, FL 33304
(954) 561-9681

Covenant House FL
733 Breakers Ave
Ft Lauderdale, FL 33304
(954) 561-5559

PACE Center for Girls
2225 N Andrews Ave
Wilton Manors, FL 33311
(954) 561-6939

South FL State Hospital
800 E Cypress Dr
Pembroke Pines, 33025
(954) 392-3000

Broward Regional
Medical Center
1600 S Andrews Ave
Ft Lauderdale, FL 33316
(954) 355-4400

South Broward Hospital
801 SW Douglas Rd
Pembroke Pines, 33025
(954) 276-6200

Broward County Elderly
Services
115 S Andrews Ave, #516
Ft Lauderdale, FL 33301
(954) 537-2936

Elderly & Vet Services
2995 N Dixie Highway
Ft Lauderdale, FL 33334
(954) 537-2936

First Call For Help
16 SE 13th St
Ft Lauderdale, FL 33302
(954) 524-8371

Calhoun County
Life Management Center
143 N Pear St
Blountstown, FL 32424
(888) 785-8750

Charlotte County
Coastal Behavioral
Healthcare,
4300 Kings Highway, 202
Port Charlotte, FL 33980
(941) 764-7641

Charlotte Behavioral
Health Care
1700 Education Ave
Punta Gorda, FL 33950
(941) 639-8300

Big Brothers/Big Sisters
3440 Conway Blvd,
Bldg 1 Ste D
Port Charlotte, FL 33952
(941) 625-6164

Citrus County
Tri-County Rehab Center
1645 W Gulf to Lake Hwy
Lecanto, FL 34461
(352) 527-0024

Clay County
Clay Behavioral Health
89 Knight Boxx Rd
Middleburg, FL 32068
(904) 291-5561

Mental Health Resource
Center
165 Wells Rd, Sutie 408
Orange Park, FL 32073
(904) 269-7200

3292 County Rd 220
Middleburg, FL 32068
(904) 291-5561

1950 Miller St
Orange Park, FL 32073
(904) 269-5356

Professional Counseling
1542 Kingsley Ave, #145
Orange Park, FL 32073
(904) 215-5282

Collier County
PACE Center for Girls,
160 N 1st St
Immokalee, FL 34142
(239) 377-9860

Project Recovery
3301 E Tamiami Trail,
Bldg J
Naples, FL 34112
(941) 505-1187

Willough at Naples
9001 Tamiami Trail, East
Naples, FL 34113
(239) 775-4500

Charlotte/Collier County
Counseling
2272 Airport Rd S, #305
Naples, FL 34112
(239) 772-5091

Mental Health Resource
Center
5278 Golden Gate
Parkway, Ste 2
Naples, FL 34116
(239) 353-8704

Crossroads Behavioral
Health Center
5051 Castello Dr, Ste 207
Naples, FL 34109
(239) 261-4192

6075 Balhey Lane
Naples, FL 34116
(239) 455-8500

Columbia County

Meridian Behavioral
Health Care
439 SW Michigan St
Lake City, FL 32025
(352) 374-5600

Found. Day Treatment
1114 E Duval St
Lake City, FL 32055
(386) 752-7813

Columbia Youth And
Family Support Services
922 SW Baya Dr
Lake City, FL 32025
(850) 922-8375

Genesis Treatment and
Rehab Center
2527 OpaLocka Blvd
OpaLocka, FL 33054
(866) 801-8205

Dade County

Center For Personal
Empowerment,
7815 Coral Way, Ste 100
Miami, FL 33155
(305) 267-7900

FL Mentor
600 N Pine Island Rd 230
Plantation, FL 33324
(954) 423-1919

Medi-Nurse Behavioral
Solutions/Admin
6175 NW 167th St, #G-15
Miami, FL 33015
(305) 824-8880

Non-Violence Project of
South FL
1205 Sunset Dr, 2nd Floor
Miami, FL 33143
(305) 663-1733

Center For Family
Studies at U M
1425 NW 10th Ave
Miami, FL 33136
(305) 243-4060

Kristi House
15321 S Dixie Hwy, #210
Miami, FL 33157
(305) 259-0016

Saint Jude
444 E 25th St
Hialeah, FL 33013
(305) 835-8535

Hialeah Community
Mental Health Center
755 E 8th Ave
Hialeah, FL 33010
(305) 328-8503

Bayview Center For MH
1585 NE 125th St
North Miami, FL 33181
(954) 414-8700

Coral CMHC
299 SW 27th Ave
Miami, FL 33135
(305) 644-6024

DeSoto County

Coastal Behavioral
Juvenile TASC
2020 Ringling Blvd
Sarasota, FL 34236
(941) 365-4579

Coastal Behavioral
Healthcare,
4300 Kings Hwy, Ste 202
Port Charlotte, FL 33980
(941) 764-7641

Charlotte Behavioral
Health Care
1700 Education Ave
Punta Gorda, FL 33950
(941) 639-8300

Big Brothers/Big Sisterso
3440 Conway Blvd,
Bldg 1 Ste D
Port Charlotte, FL 33952
(941) 625-6164

Dixie County

Dixie County Clinic
Veterans Rd/Highway 19
Cross City, FL 32628
(352) 498-1360

Duval County

Mental Health Resource
Center
8833 Perimeter Park
Blvd, #1202
Jacksonville, FL 32216
(904) 645-0251

NE FL Healthy Start
Coalition
157 E 8th St
Jacksonville, FL 32206
(904) 359-2520

Department of Health
Beaches Family Health
Center
1522 Penman Rd
Jacksonville, FL 32250
(904) 253-2555

Boys Home Association
2354 N University Blvd
Jacksonville, FL 32211
(904) 743-3611

Jewish Family &
Community Services
6261 Dupont Station Ct E
Jacksonville, FL 32217
(904) 448-1933

Children's Home Society
3027 San Diego Rd
Jacksonville, FL 32207
(904) 493-7794

Jax Youth Sancturay
390 Park St
Jacksonville, FL 32204
(904) 389-5231

Escambia County

Lakeview Center
1221 W Lakeview Ave,
Bldg D
Pensacola, FL 32501
(850) 469-3568

Faith In Families
Intervention
4400 Bayou Blvd, Ste 16-
C
Pensacola, FL 32503
(850) 474-9882

PACE Center for Girls,
1201 College Blvd, #98
Pensacola, FL 32504
(850) 478-7060

Creekside Psychiatric
Center
5190 Bayou Blvd, Bldg 6
Pensacola, FL 32503
(850) 478-1100

Children's Home Society
1300 Palafox St, Ste 103
Pensacola, FL 32501
(850) 266-2700

Lutheran Services FL,
Gulf Coast Kid's House
3401 N 12th Ave
Pensacola, FL 32503
(850) 595-5800

Flagler County

Break the Cycle,
210 S Railroad St
Bunnell, FL 32110
(386) 437-0026

Children's Advocacy
700 E Moody Blvd
Bunnell, FL 32110
(386) 586-2850

All Comm Counseling
105 N Bay St
Bunnell, FL 32110
(386) 437-5166

Community Based Care
804 N Woodland Blvd
Deland, FL 32720
(386) 734-7571

Franklin County

DISC Village, Franklin
Adult Services
85 High Dr
Crawfordville, FL 32326
(850) 926-2452

Apalachee Center
159 12th St
Apalachicola, FL 32320
(850) 653-9744

Coastal Rehabilitation &
Treatment Center
Toronto House
Apalachicola, FL 32320
(850) 528-4793

Gadsden County

DISC Village
79 Lasalle Path
Quincy, FL 32351
(850) 875-2422

Apalachee Center,
Gadsden County Clinic
79 LaSalle Path
Quincy, FL 32351
(850) 875-2422

1006 West 4th St
Quincy, FL 32351
(850) 618-0137

FL State Hospital
Highway 90
Chattahoochee, FL 32324
(850) 663-7536

Mothers in Crisis
515 S Stewart St
Quincy, FL 32351
(850) 627-1412

Gilchrist County

Meridian Behavioral
Health Care,
728 NE 7th St
Trenton, FL 32693
(352) 463-3145

Glades County

Moore Haven
Correctional Facility
1990 E State Rd 78 NW
Moore Haven, FL 33471
(863) 946-2420

Gulf County

Fl Counseling &
Behavioral Services
159 12th St
Apalachicola, FL 32320
(850) 653-9744

Hamilton County

Meridian Behavioral
Health Care,
406 10th Ave NW
Jasper, FL 32052
(386) 792-1338

Panther Success
1000 Mitchell St EXT
Jasper, FL 32052
(229) 333-1000

Bowling Green Youth
Academy, LLC
4705 US Highway 17 N
Bowling Green, FL 33834
(863) 375-2000

Tri-County Human
Services - Wauchula
Outpatient Clinic
202 S 9th Ave
Wauchula, FL 33873
(863) 773-2226

FL Institute for
Neurologic Rehab
1962 Vandolah Rd
Wachula, FL 33873
(863) 773-2857

Peace River Center for
Personal Develop
213 E Orange Ave
Wauchula, FL 33873
(863) 248-3311

Hendry County

Hendry-Glades MH Clinic
601 W Alverdez Ave
Clewiston, FL 33440
(863) 674-4050

Hernando County

Harbor Behavioral Health
Care
7074 Grove Rd
Brooksville, FL 34609
(352) 540-9335

TASC Hernando County
7537 Forest Oaks Blvd
Spring Hill, FL 34606
(352) 688-0700

Eckerd Youth
Alternatives
397 Culbreath Rd
Brooksville, FL 34602
(352) 796-9493

The Harbor Behavioral
Health Care Inst
7537 Forest Oaks Blvd
Spring Hill, FL 34606
(352) 754-4180

Highlands County

Sebring Outpatient
5606 Hwy 27 North
Sebring, FL 33870
(863) 385-2662

Five Bed Project
100 W College Dr
Avon Park, FL 33825
(863) 452-0106

Children's Home Society
4300 Sparta Rd
Sebring State, FL 33872
(863) 382-0007

Winter Haven Hospital
Marge Brewster Center
District
928 SE Lakeview Dr
Sebring, FL 33870
863 385 5179

Tri-County Human
Services
434 Fernleaf Ave
Sebring, FL 33870
863-402-7329

Hillsborough County

DACCO Home-Based
Behavioral
Systems/Family Therapy
7402 N 56th St, Bldgs
600/700
Tampa, FL 33617
(813) 980-3866

Gulf Coast Comm Care
13542 N Florida Ave
Tampa, FL 33613
813-987-6700

The Children's Home
10909 Memorial Hwy
Tampa, FL 33615
(813) 855-4435

Children's Home Family
Support Center
5520 W Idlewild, Bldg C
Tampa, FL 33634
(813) 855-4435

Agency for Community
Treatment Services
4612 N 56th St
Tampa, FL 33610
(813) 246-4899

8620 N Dixon Ave
Tampa, FL 33604
(813) 931-4669

Hillsborough County
Crisis Center
1 Crisis Center Plaza
Tampa, FL 33613
(813) 964-1964

Gulf Coast Comm Care
13542 North FL Ave
Tampa, FL 33613
(813) 987-6700

The Children's Home
10909 Memorial Hwy
Tampa, FL 33615
(813) 855-4435

Children's Home Society
1515 Michelin Court
Lutz, FL 33549
(813) 740-4266

Youth and Family Center
Services of FL
12012 Boyette Rd
Riverview, FL 33569
(813) 677-6700

PACE Center for Girls
7402 56th St, Ste 306
Tampa, FL 33617
(813) 739-0410

Central FL Behavioral
Health Network
4612 North 56th St, #223
Tampa, FL 33610
(813) 246-4899

Healthy Start Coalition
3902 W Henderson Blvd,
#205
Tampa, FL 33629
(813) 233-2800

Holmes County

DISC Village
14757 NW Cr 12
Bristol, FL 32321
(850) 643-2426

Life Management Center
801 S Weeks St
Bonifay, FL 32425
(850) 638-6185

Indian River County

Suncoast Mental Health
1623 14th Ave
Vero Beach, FL 32960
(772) 564-861

Boys & Girls Clubs of
Indian River County
2926 Piper Dr
Vero Beach, FL 32964
(772) 299-7449

Indian River Medical
1190 37th St
Vero Beach, FL 32960
(772) 563-4666

Breakthrough Recovery
Services
1623 U S Hwy 1, Ste 82
Sebastian, FL 34958
(772) 581-0610

Jackson County

Life Management Center
4094 Lafayette St
Marianna, FL 32446
(850) 482-7441

Children's Home Society
116 N Waukesha
Bonifay, FL 32425
(850) 547-3654

Community Services of
North FL
4878 Blue Springs Rd
Marianna, FL 32446
(850) 526-1172

FL Therapy Outpatient
Services
2944 Pennsylvania Ave
Marianna, FL 32448
(850) 526-5500

Jefferson County

Monticello New Life
1455 S Jefferson St
Monticello, FL 32344
(850) 342-0015

Apalachee Center
Jefferson County Clinic
1996 S Jefferson St
Monticello, FL 32344
(850) 997-3958

Lafayette County

Correctional Inst
Highway 27 N
Mayo, FL 32066
(386) 294-4500

Lake County

Camelot Community Care
2000 Prevatt St, Ste A
Eustis, FL 32727
(352) 589-0622

Hope & Recovery Center
2018 Tally Rd
Leesburg, FL 34748
(352) 315-7470

LifeStream Behavioral
Center
115 Citrus Ave
Eustis, FL 32727
(352) 357-1550

Umatilla Academy for
Girls
633 Umatilla Blvd
Umatilla, FL 32784
(352) 669-4989

Lee County

Children's Network of
SW FL
2232 Altamonte Ave
Fort Myers, FL 33901
(239) 226-1170

Gulf Coast Jewish Family
Services Inc
2789 Ortiz Ave, Ste 9
Fort Myers, FL 33905
(727) 479-1800

Coastal Behavioral
Healthcare,
939 Pondella Rd
N Fort Myers, FL 33903
(239) 656-3461

Ruth Cooper Center
2789 Ortiz Ave
Fort Myers, FL 33905
(239) 275-3222

Children's Home Society
1940 Maravilla Ave
Fort Myers, FL 33901
(239) 334-0222

Catholic Charities
2133 Winkler Ave #310
Fort Myers, FL 33901
(239) 334-4007

Lutheran Ministries of FL
3634 Central Ave
Fort Myers, FL 33901
(239) 278-5400

Collier County
Counseling
3375 Tamiami Trail
Naples, FL 34112
(239) 417-0181

Children's Advocacy
Center of SW FL
3900 Broadway, Ste B-1
Fort Myers, FL 33901
(239) 939-2808

Leon County

Camelot Community Care
820 East Park Ave
Tallahassee, FL 32301
(850) 561-8060

Devereux Hospital and
Children's Center
2967 Natural Bridge Rd,
12-Steps Wy
Woodville, FL 32305
(850) 414-6868

Children's Home Society
1801 Miccosukee
Commons Dr
Tallahassee, FL 32302
(850) 921-0772

PACE Center for Girls
1344 Cross Creek Circle
Tallahassee, FL 32301
(850) 921-9280

Children's Medical
Services
2390 Phillips Rd
Tallahassee, FL 32308
(850) 487-2604

Girls and Boys Town of
North FL
3555 Commonwealth
Blvd
Tallahassee, FL 32304
(850) 575-6422

Big Bend Community
Based Care
3333 W Pensacola St, 200
Tallahassee, FL 32304
(850) 575-4388

Levy County

Care 4 America
20494 NW 27th St
Morriston, FL 32668
(352) 489-8981

Bronson Outpatient
235 Court St
Bronson, FL 32621
(352) 486-228

Liberty County

Apalachee Center
13888 NW County Rd 12
Bristol, FL 32321
(850) 643-2232

Liberty Wilderness
Crossroads Camp
Highway 65 S
Bristol, FL 32321
(850) 379-3973

Twin Oaks Juvenile
Development
11033 State Rd 20
Bristol, FL 32321
(850) 643-1090

Universal Health Services
12422 NW Revell Rd
Bristol, FL 32321
(850) 643-4600

Madison County

DISC Village – Jefferson
Adult Services
1476 SW Main St
Greenville, FL 32331
(850) 575-4388

Apalachee Center
Madison County Clinic
225 Sumatra Rd
Madison, FL 32341
(850) 973-5124

Manatee County

Camelot Community Care
239 US 301 Blvd E, Ste A
Bradenton, FL 34208
(941) 708-9764

Manatee Children's
Services
1101 6th Ave W, Ste 218
Bradenton, FL 34205
(941) 761-3207

Sarasota Family YMCA,
361 6th Ave W
Bradenton, FL 34205
(941) 741-3575

Coastal Behavioral
Healthcare
1451 10th St
Sarasota, FL 34236
(941) 364-9355

Just for Girls
1500 10th St W
Palmetto, FL 34221
(941) 722-1475

Premier Behavioral
Solutions of FL
4480 51st St W
Bradenton, FL 34210
(941) 792-2222

Marion County

Camelot Community Care
1601 NE 25th Ave, #306
Ocala, FL 34470
(352) 671-7884

Children's Home Society
1207 SE 16th St
Ocala, FL 34471
(352) 351-9999

The Centers
5664 SW 60th Ave, Bldg2
Ocala, FL 34478
(352) 291-5544

Mad Dads of Ocala
210 NW 12th Ave
Ocala, FL 34475
(352) 629-3100

The Refuge, Healing Place
14835 SE 85th St
Ocklawaha, FL 32179
(352) 288-3333

PACE Center for Girls
1601 NE 25th Ave #302
Ocala, FL 34470
(352) 369-0571

Martin County

ADAP Counseling
959 SE Central Parkway
Stuart, FL 34994
(772) 286-8933

CARP Stuart Outpatient
900 E Ocean Blvd, C-126
Stuart, FL 34994
(772) 223-8540

Hibiscus Children's
Center
2400 NE Dixie Highway
Jensen Beach, FL 34957
(772) 334-9311

Next Step Counseling
Center
1770 Jensen Beach Blvd
Jensen Beach, FL 34958
(772) 463-3133

Boys & Girls Clubs of
Martin County
11500 Lares Ave
Hobe Sound, FL 33475
(772) 545-1255

Monroe County

Guidance Clinic of the
Middle Keys
3000 41st St Ocean
Marathon Shores, 33050
(305) 289-6150

Mental Health Care
Center Lower Keys
1205 4th St
Key West, FL 33040
(305) 292-6843

PACE Center for Girls
Lower Keys
3130 Flagler Ave
Key West, FL 33040
(305) 293-1593

Help Line
1623 Spalding Ct, #4
Key West, FL 33040
(305) 296-4357

Positive Step
1400 United St, Ste 614
Key West, FL 33040
(305) 294-9891

Lower Keys Medical
Center
5900 College Rd
Key West, FL 33040
(305) 294-5531

Nassau County

Nassau House
1781 Lisa Ave
Fernandina Beach, FL
32034
(904) 277-4244

Mental Health Resource
Center
1333 Atlantic Ave, Ste B
Fernandina Beach, 32034
(904) 491-1999

Comm Rehab Center
Sutton Place Behavioral
Health
910 S 8th St
Fernandina Beach, 32034
(904) 491-2001

Okaloosa County

Bridgeway Center
137 Hospital Dr
Fort Walton Beach, FL
32548
(850) 833-7500

Emerald Coast Children's
Advocacy Center
401 McEwen Dr
Niceville, FL 32578
(850) 833-9237

Mental Health
Association of Okaloosa
429 Mary Esther Cut-Off
Ft Walton Bch, FL 32548
(850) 243-8716

Okeechobee County

Innovative Treatment
Services
410 NW 3rd St
Okeechobee, FL 34972
(863) 467-5335

Suncoast Mental Health
410 NW 3rd St
Okeechobee, FL 34972
(863) 763-9688

The CORE Program
408 NW 3rd St
Okeechobee, FL 34972
(863) 763-1985

New Horizons of the
Treasure Coast
1600 NW 2nd Ave
Okeechobee, FL 34974
(863) 763-1191

Orange County

Families In Recovery
1520 Edgewater Dr, Ste J
Orlando, FL 32804
(407) 841-2881

Devereux Hospital and
Children's Center
5850 TG Lee Blvd, #400
Orlando, FL 32822
(800) 338-3738

Southeastern Counseling
HAS - FSPT Intervention
823 West Central Blvd
Orlando, FL 32805
(407) 836-8800

Foster America
5151 Adanson St, Ste 107
Orlando, FL 32810
(407) 622-2520

Mentoring & Motivating
Youth of America
1026 W Central Blvd, 300
Orlando, FL 32805
(407) 246-7249

Gulf Coast Jewish Family
Services
1940 Traylor Blvd
Orlando, FL 32804
(407) 244-2802

Endeavor Family
Services
2917 North Pine Hills Rd
Orlando, FL 32808
(407) 521-6141

Adventist Health System
601 Rollins St
Orlando, FL 32803
(407) 303-2800

Children's Home Society
3535 Lawton Rd, Ste 260
Orlando, FL 32803
(407) 326-3848

Great Oaks Village
1718 E Michigan St
Orlando, FL 32806
(407) 836-7665

Christian Care
Counseling Center
3401 Lake Breeze Dr,
#601-A
Orlando, FL 32808
(407) 290-1609

Boys and Girls Clubs
801 N Magnolia Ave, 305
Orlando, FL 32803
(407) 841-6855

Osceola County

Devereux Hospital
TFC/Osceola
3497 W Vine St
Kissimmee, FL 34741
(407) 935-3770

Children's Home Society
1631 Vine St
Kissimmee, FL 34744
(407) 943-3003

The Transition House
900 E Vine St
Kissimmee, FL 34744
(407) 846-0068

Turning Point Counseling
& Consulting
3100 17th St
Saint Cloud, FL 34769
(321) 752-3100

Osceola Mental Health
Park Place Behavioral -
Dillingham R4
Dillingham St
Kissimmee, FL 34741
(407) 846-0023

Mental Health Resource
Center
1617 East Vine St
Kissimmee, FL 34744
(407) 931-3155

Palm Beach County
Camelot Comm Care
6416 Melaleuca Lane
Greenacres, FL 33463
(561) 649-0877

Columbia Hospital
2201 45th St
W Palm Beach, FL 33407
(561) 842-6141

Extended Hands
Community Outreach, Inc
528 Cheerful St
W Palm Beach, FL 33407
(561) 315-5463

Victory Through Faith
224 SW 5th St
Belle Glade, FL 33430
(561) 992-9022

County MH Clinic
408 SE Martin Luther
King Jr Blvd
Belle Glade, FL 33430
(561) 992-1364

Glades Crisis Unit
808 NW Ave D
Belle Glade, FL 33430
(561) 992-1336

Oakwood Center of the
Palm Beaches
1041 45th St
W Palm Beach, FL 33407
(561) 366-9787

Center for Family
Services
4101 Parker Ave
W Palm Beach, FL 33405
(561) 616-1222

12773 W Forest Hill Blvd,
#219
Wellington, FL 33414
(561) 793-1698

4400 N Fed Hwy, Ste 38
Boca Raton, FL 33432
(561) 393-7477

Children's Home Society
3333 Forest Hill Blvd
W Palm Beach, FL 33406
(561) 969-0905

St Mary's Medical Center
1720 E Tiffany Dr, #201
W Palm Beach, FL 33407
(561) 863-4403

Fr Flanagan's Boys Town
3111 S Dixie Hwy, #200
W Palm Beach, FL 33405
(561) 366-9400

Alternate Family Care
6650 W Indiantown Rd
Jupiter, FL 33458
(561) 684-0722

PACE Center for Girls,
1225-D S Military Trail
W Palm Beach, FL 33415
(561) 472-1990

Forest Hill Counseling
3101 Forest Hill Blvd
W Palm Beach, FL 33406
(561) 967-1887

Recovery Resources
Enterprise
450 Northlake Blvd, #11
North Palm Beach, FL
33408
(561) 882-9821

Village Foundation
141 SW 12th Ave
Delray Beach, FL 33444
(561) 276-6755

The Children's Coalition
529 Clematis Ave
W Palm Beach, FL 33401
(561) 832-3797

Pathways to Recovery
13132 Barwick Rd
Delray Beach, FL 33445
(561) 496-7532

Renaissance Recovery
3175 S Congress Ave, 310
Palm Springs, FL 33461
(561) 968-3200

Behavioral Health of
Palm Beaches
5725 Corporate Way, 209
W Palm Beach, FL 33407
(561) 615-6664

Palm Beach Institute
1017 N Olive Ave
W Palm Beach, FL 33401
(561) 833-7553

Children's Home Society
3335 Forest Hill Blvd
W Palm Beach, FL 33307
(561) 868-4366

Pasco County
Family Continuity
7625 Little Rd
New Port Richey, 34654
(727) 841-4143

Alpha Counseling
10730 US Hwy 19 N, #4
New Port Richey 34668
(727) 862-0111

Pathfinder Counseling
7619 Little Rd
New Port Richey, 34654
(727) 817-1360

Youth & Family Alt
7524 Plathe Rd
New Port Richey, 34653
(727) 844-0332

Sunrise of Pasco County
12724 Smith Rd
Dade City, FL 33525
(352) 521-3358

Central FL Behavioral
Health Network
7524 Plathe Rd
New Port Richey, 34653
(727) 835-4166

Youth & Family Alt
38022 River Rd
Dade City, FL 33525
(352) 523-5020

Harbor Behavioral Health
7809 Massachusetts Ave
New Port Richey, 34653
(727) 841-4200

Doris Cook Smith
Counseling Center
14527 7th St
Dade City, FL 33525
(352) 521-1474

Gulf Coast Jewish Family
Services
5744 Missouri Ave
New Port Richey, 34652
(800) 364-7468

Gulf Coast Jewish Family
Services Inc
5621 Main St
New Port Richey, 34652
(727) 841-4155

PACE Center for Girls
5462 Grand Blvd
New Port Richey, 34652
(727) 849-1901

Shell of Hope
5254 State Rd 54
New Port Richey, 34652
(727) 863-9939

Gulf Coast Jewish Family
Services Inc
2425 Chatlin Rd
Holiday, FL 34691
(727) 479-1800

Gulf Coast Jewish Family
Services
3142 Darlington Rd
Holiday, FL 34691
(727) 479-1800

BayCare Life
Management - Trinity
4411 Rowan Rd
New Port Richey, 34653
(727) 816-9811

Youth & Family Bridges
Program
7601 Little Rd
New Port Richey, 34654
(727) 569-1740

Youth & Family Solutions
3829 Meridean Place
Land O' Lakes, FL 34639
(813) 433-8249

Pinellas County
Family Continuity
Programs,
5540 Park Blvd, Ste 3
Pinellas Park, FL 33781
(727) 321-3007

Family Resources
5180 62nd Ave N
Pinellas Park, FL 33781
(727) 521-5200

PEACE Outpatient
8081 38th Ave N
St Petersburg, FL 33710
(727) 345-2667

Family Service Centers
928 22nd Ave S
St Petersburg, FL 33705
(813) 822-3961

Directions for Mental Health
1437 S Belcher Rd
Clearwater, FL 33764
(727) 524-4464

Suncoast Center for Comm Mental Health
4024 Central Ave
St Petersburg, FL 33711
(727) 327-7656

Gulf Coast Jewish Family Services Inc
14041 Icot Blvd
Clearwater, FL 34760
(727) 479-1800

Suncoast Hospital For Behavioral Medicine
2025 Indian Rocks Rd
Largo, FL 33779
(727) 586-7118

Central FL Behavioral Health Network
6655 66th St N
Pinellas Park, FL 33781
(727) 545-7564

Adult Comprehensive Protection Services
8130 66th St N, Ste 12
Pinellas Park, FL 33780
(727) 547-8676

Personal Enrichment Through MH Services
11254 58th St North
Pinellas Park, FL 33782
(727) 541-4628

FL Youth Academy
12891 Seminole Blvd
Largo, FL 33778
(727) 587-1000

Integrity Counseling
1501 S Belcher Rd, #B-4
Largo, FL 33771
(727) 531-7988

A Spiritual Change
1201 N Douglas Ave
Clearwater, FL 33755
(727) 560-4382

St Francis Foundation
13133 St Francis Ln
Thonotosassa, FL 33592
(813) 982-1567

Westcare FL
2525 1st Ave S
St Petersburg, FL 33712
(727) 579-9016

Polk County
Personal Growth Counseling
5150 S FL Ave, #C304
Lakeland, FL 33813
(863) 640-2150

Mental Health Resource Center
200 Ave K, SE, Ste 3
Winter Haven, FL 33880
(863) 508-2030

FL Mentor
5300 S FL Ave, Ste F2
Lakeland, FL 33813
(863) 644-5771

Gulf Coast Jewish Family Services
5925 Imperial Parkway
Mulberry, FL 33860
(863) 904-3000

Winter Haven Hospital
200 Ave F NE
Winter Haven, FL 33881
(863) 297-1810

Central FL Behavioral Health Network
4683 E CR 540A
Lakeland, FL 33813
(863) 709-9392

Pride Partnership
610 Ave P, SW
Winter Haven, FL 33880
863-294-1853

Adjustment & Awareness Counseling
301 3rd St NW, #204-A
Winter Haven, FL 33881
(863) 291-3155

Peace River Center for Personal Develop
2328 East Edgewood Dr
Lakeland, FL 33803
(863) 413-2708

Winter Haven Hosp Behavioral Health
200 Ave F NE
Winter Haven, FL 33881
(863) 294-7056

Putnam County
Putnam Behavioral Healthcare
330 Kay Larkin Dr
Palatka, FL 32178
(386) 329-3780

Putnam Behavioral Healthcare
203 S Moody Rd
Palatka, FL 32177
(386) 325-6881

Santa Rosa County

Lakeview Center
6024 Spikes Way
Milton, FL 32572
(850)-983-0378

Gulf Coast Treatment
Milton Girls Juvenile Ctr
5770 East Milton Rd
Milton, FL 32528
(850) 983-3250

West FL Community Care
5500 Stewart St
Milton, FL 32570
(850) 983-5500

Sarasota County

Sarasota Family YMCA
1 S School Ave, Ste 301
Sarasota, FL 34239
(941) 951-2916

Sarasota Family YMCA,
Kalish House
2195 1st St
Sarasota, FL 34237
(941) 312-4261

Coastal Recovery Center
1565 State St
Sarasota, FL 34236
(941) 927-8900

Coastal Behavioral
Healthcare
Oak Park School
7285 Proctor Rd
Sarasota, FL 34241
(941) 361-6428

First Step of Sarasota
1726 18th St
Sarasota, FL 34234
(941) 366-5333

1970 Main St
Sarasota, FL 34236
(941) 953-4673

Gulf Coast Jewish Family
Services
8051 N Tamiami Trail
Sarasota, FL 34243
(727) 479-1800

Boys & Girls Club
3100 Fruitville Rd
Sarasota, FL 34237
(941) 366-3911

Family Counseling
1844 17th St
Sarasota, FL 34234
(941) 954-6011

Mental Health
Community Centers,
240-B S Tuttle Ave
Sarasota, FL 34237
(941) 953-3477

Family Solutions Center
153 Center Rd
Venice, FL 34285
(941) 497-5522

Seminole County

Families In Recovery
282 Short Ave, #116
Longwood, FL 32750
(407) 260-1165

Girls and Boys Town of
Central FL
37 Alafaya Woods Blvd
Oviedo, FL 32765
(407) 366-3667

Seminole CMHC
237 Fernwood Blvd
Fern Park, FL 32730
(407) 831-2411

Children's Home Society
2921 S Orlando Ave, 150
Sanford, FL 32773
(407) 688-9650

Children's Home Society
1485 S Semoran Blvd, Ste
1448
Winter Park, FL 32792
(321) 397-3000

Kids Peace
711 Ballard St
Altamonte, FL 32701
(407) 260-0497

Center For Non-Violence
Learning,
1013 Howell Harbor Dr
Casselberry, FL 32707
(321) 274-7751

St Johns County

Stewart Marchman
Center
310 S Palm Ave Ste 8
Palatka, FL 32177
(386) 329-3725

St Augustine Youth
Services
50 Saragossa St
St Augustine, FL 32084
(904) 829-1770

Daisy Adams Center
701 Anastasia Blvd, B
St Augustine, FL 32084
(904) 826-0424

Alc/Drug/MH
Department
1955 US 1 S, Ste C-2
St Augustine, FL 32086
(904) 209-6001

Flagler Hospital/Adult
400 Health Park Blvd
St Augustine, FL 32086
(904) 819-5155

Mental Health Resource
Center
4 Sawgrass Village Dr,
#205-A
Ponte Vedra Bch, 32082
(904) 285-5767

St Lucie County

FL Center For Recovery
3451 West Midway Rd
Fort Pierce, FL 34981
(772) 460-2777

Choices Counseling
606 North US 1
Fort Pierce, FL 34950
(772) 460-5053

Suncoast Mental Health
207 SW 5th St
Stuart, FL 34994
(772) 223-9988

United For Families
10570 S Federal
Highway, #300
Port Saint Lucie, 32952
(772) 398-2920

New Horizons of the
Treasure Coast
1251 SW California Dr
Port St Lucie, FL 34986
(772) 344-4490

Children's Home Society
415 Ave A, Ste 101
Fort Pierce, FL 34950
(772) 489-5601

CHS Residential Girl's
Group Home
650 10th St
Vero Beach, FL 32960
(772) 770-6706

Children's Home Society
4520 Selvitz Rd
Fort Pierce, FL 34950
(772) 460-9752

Big Brothers/Big Sisters
4131 S US 1, Bldg 2, # 4
Fort Pierce, FL 34982
(772) 466-8535

Integrated Behavioral
Healthcare
9452 S Federal Hwy 1
Port Saint Lucie, 34952
(561) 842-6141

Liberty Behavioral
2550 SE Walton Rd
Port St Lucie, FL 34952
(772) 335-0400

Intervention Services
8000 S US 1, Ste 300
Port St Lucie, FL 34952
(772) 336-1661

Boys & Girls Club
607 N 7th St, Ste 1
Fort Pierce, FL 34950
(772) 460-9918

Outpatient Mental Health
2100-C Sunrise Blvd
Fort Pierce, FL 34982
(772) 465-3613

New Horizons of the
Treasure Coast
2806 S US Hwy 1, C3-C6
Fort Pierce, FL 34982
(772) 467-3097

Sumter County

LifeStream Behavioral
119 N Market St
Bushnell, FL 33585
(352) 793-4126

411 S Highway 301
Sumterville, FL 33585
(352) 793-7002

300 E Huey
Wildwood, FL 34749
(352) 748-3353

841 East CR 48
Bushnell, FL 33513
(352) 568-8722

Suwannee County

DISC Village
1476 SW Main St
Greenville, FL 32331
(850) 584-5613 ext 234

Apalachee Center,
Madison County Clinic
225 Sumatra Rd
Madison, FL 32341
(850) 973-5124

Taylor County

Apalachee Center
1421 Old Dixie Highway
Perry, FL 32348
(850) 584-5613

Boys & Girls Club
918 N Washington St
Perry, FL 32347
(850) 838-2471

Union County

Meridian Behavioral
Health Care
395 W Main St
Lake Butler, FL 32054
(386) 496-2047

Volusia County**ASPIRE**

101 N Woodland Blvd,
Ste 211
Deland, FL 32700
(386) 734-0575

Hearthstone Foundation
231 Second St
Holly Hill, FL 32117
(386) 238-1348

Community Outreach
Services
245 S Amelia Ave
Deland, FL 32724
(386) 736-0420

Behavioral Health -
Adolescent Treatment
Center
3875 Tiger Bay Rd
Daytona Beach, FL 32124
(386) 947-5993

Women's Service Center
424 Daytona St, Apt 1-4
Daytona Beach, FL 32114
(386) 236-3200

Outpatient Center
307 North Orange Ave
Daytona Beach, FL 32168
(386) 236-1042

Serenity House of Volusia
540 N Ridgewood Ave
Daytona Beach, FL 32114
(386) 258-5050

Gulf Coast Jewish Family
Services
1219 Dunn Ave, Rm 106
Daytona Beach, FL 32114
(386) 255-4568

Children's Advocacy
Center
154 West Wisconsin Ave
Deland, FL 32720
(386) 736-6641

Serenity House
211 N Ridgewood Av 200
Daytona Beach, FL 32114
(386) 258-5050

Behavioral Health
1341 Indian Lake Rd
Daytona Beach, FL 32114
(800) 539-4228

Children's Home Society
2400 S Ridgewood Ave,
Suite 32
Daytona Beach, FL 32119
(386) 304-7600

Children's Home Society
Deland Residential
247 West Voorhis Ave
Deland, FL 32720
(386) 740-3839

Family Crisis Health
847 Orange Ave Ste 202
Daytona Beach, FL 32114
(386) 255-0108

PACE Center for Girls
200 Magnolia Ave
Daytona Beach, FL 32114
(386) 323-0078

Halifax Medical Center
841 Jimmy Ann Dr
Daytona Beach, FL 32114
(386) 274-5333

Wakulla County

DISC Village
22 Jean Dr
Crawfordville, FL 32304
(850) 926-7143

DISC Village
85 High St
Crawfordville, FL 32327
(850) 926-2452

DISC Village
2967 Natural Bridge Rd
Woodville, FL 32362
(850) 421-4115

Apalachee Center
85 High Dr
Crawfordville, FL 32327
(850) 926-5900

Walton County

North American Family
Institute
286 Gene Hurley Rd
Defuniak Springs, 32435
(850) 892-8550

COPE Center TASC
331 S Coy Burgess
DeFuniak Springs, 32433
(850) 892-8045

Washington County

Bay District Schools
1311 Balboa Ave
Panama City, FL 32401
(850) 767-4100

Appendix E: References

E-1: The Effects of the Recession on Child Welfare

- ADP (2011) . *National Employment Records* (January 2008 – January 2011) . Retrieved from http://www.adpemploymentreport.com/report_analysis_archive.aspx
- Adrian, V. and S. Coontz (2010) . The Long-Range Impact of the Recession on Families [Conference Report]. *Council on Contemporary Families*. Retrieved from <http://www.contemporaryfamilies.org/economic-issues/the-long-range-impact-of-the-recession-on-families.html>
- Beck, A. N., C. E. Cooper, and S. McLanahan (2010) . Partnership Transitions and Maternal Parenting. *Journal of Marriage and Family*, 72, 219-233.
- Berger, L. M. (2004) . Income, Family Structure, and Child Maltreatment Risk. *Children and Youth Services Review*. 26, 725-748.
- Berger R. (2010) . An Increase in Abusive Head Trauma During the Current Recession: A Multi-Center Analysis. Paper presented at The Pediatric Academic Societies' Annual Conference 2010, Vancouver, British Columbia, Canada.
- Cancian, M., K. S. Slack, and M. Y. Yang (2010) . The Effect of Family Income on Risk of Child Maltreatment [Discussion Paper no. 1385-10]. *Institute for Research on Poverty*. Retrieved from <http://www.irp.wisc.edu/publications/dps/pdfs/dp138510.pdf>
- CBS (2010) . *Great Recession Ended in June 2009, Panel Says*. Retrieved from <http://www.cbsnews.com/stories/2010/09/20/business/main6884342.shtml>
- Community Service Society (n.d.) . *The Unheard Third*. Retrieved from http://cssny.org/research/unheard_third/
- Conger, R. D., G. H. Elder, Jr, F. O. Lorenz, K. J. Conger, R. L. Simons, L. B. Whitbeck, S. Huck, J. N. Melby (1990) . Linking Economic Hardship to Marital Quality and Instability. *Journal of Marriage and Family*. 52, 643-656.
- Conron, K. J., W. Beardslee, K. C. Koenen, S. L. Buka, S. L. Gortmaker (2009) . A Longitudinal Study of Maternal Depression and Child Maltreatment in a National Sample of Families Investigated by Child Protective Services. *Archives of Pediatrics and Adolescent Medicine*. 163:10, 922-930.
- Elder, G. (1974) . *Children of the Great Depression: Social Change in Life Experience*. Chicago, IL: University of Chicago Press.
- Fein, D. J. and W. S. Lee (2003) . The Impacts of Welfare Reform on Child Maltreatment in Delaware. *Children and Youth Services Review*. 25:1-2, 83-111.
- Goldman-Mellor, S. J., K. B. Saxton, R. C. Catalano (2010) . Economic Contraction and Mental Health. *International Journal of Mental Health*, 39:2, 6-31.
- Howe, G. W., M. L. Levy, and R. D. Caplan (2004) . Job Loss and Depressive Symptoms in Couples: Common Stressors, Stress Transmission, or Relationship Disruption?. *Journal of Family Psychology*. 18:4, 639-650.

- Huizar, T. (2011) . The Effects of the Recession on Child Welfare. *National Children's Alliance*. Retrieved from <http://thefuelteam.createsend.com/t/ViewEmailArchive/r/8D984894253EB322/C67FD2F38AC4859C/>
- Isaacs, J. B. (2009) . The Effects of the Recession on Child Poverty. *The Brookings Institution*. Retrieved from http://www.brookings.edu/~media/Files/rc/papers/2010/0104_child_poverty_isaacs/0104_child_poverty_isaacs.pdf
- Kowalski, A. (2011) . U.S. Economy to Grow 3.3%, Double New Jobs in 2011, Bankers Say. *Bloomberg*. Retrieved from <http://www.bloomberg.com/news/2011-01-14/u-s-economy-will-grow-3-3-double-new-jobs-in-2011-banker-survey-shows.html>
- Mary Kay Inc. (2009) . "Mary Kay's Truth About Abuse" Survey Links Economic Downturn to National Increase in Domestic Violence. Retrieved from [http://www.pcadv.org/Resources/MaryKay Beauty That Counts Release.pdf](http://www.pcadv.org/Resources/MaryKay_Beauty_That_Counts_Release.pdf)
- Mistry, R. S., E. A. Vandewater, A. C. Huston, V. C. McLoyd (2002) . Well-Being and Children's Social Adjustment: The Role of Family Process in an Ethnically Diverse Low-Income Sample. *Child Development*. 73:3, 935-951.
- Mossakowski, K. N. (2008) . Is the Duration of Poverty and Unemployment a Risk Factor for Heavy Drinking?. *Social Science and Medicine*, 67, 947-955.
- Mossakowski, K. N. (2009) . The Influence of Past Unemployment Duration on Symptoms of Depression Among Young Women and Men in the United States. *American Journal of Public Health*, 99:10, p. 1826-1832.
- Paxson, C. and J. Waldfogel (2002) . Work, Welfare, and Child Maltreatment. *Journal of Labor Economics*. 20:3, 435-474.
- Sell, K., S. Zlotnik, K. Noonan, and D. Rubin (2010) . The Effect of Recession on Child Well-Being. *First Focus*. Retrieved from http://www.firstfocus.net/sites/default/files/Recession_ChildWellBeing.pdf
- Shook, K. (1999) . Does the Loss of Welfare Income Increase the Risk of Involvement with the Child Welfare System. *Children and Youth Services Review*. 21:9-10, 781-814.
- Zagorsky J, Schlesinger M, and Sege R. (2010) . *What happens to child maltreatment when unemployment goes up?* Paper presented at the American Academy of Pediatrics 2010 National Conference and Exhibition, San Francisco

E-2: Parental Protective Factors

- Berne, E. (1972) . *What do you say after you say hello?: The psychology of human destiny*. New York, Grove.
- Carter, B., & Monica McGoldrick, M. (2004) . *The expanded family life cycle: Individual, family, and social perspectives*. Lebanon, IN: Pearson: Allyn and Bacon.
- Child Welfare Information Gateway, Children's Bureau, FRIENDS National Resource Center For Community-Based Child Abuse Prevention (2008) . *Promoting Healthy Families*

in Your Community : 2008 Resource Packet. Retrieved March 25th, 2011 from http://www.childwelfare.gov/pubs/res_packet_2008/ch_two_nurture.cfm

Childre, D. & Martin, H. (1999) . *The HeartMath solution*. San Francisco: Harper.

Counts, J. M., Buffington, E. S., Chang-Rios, K., Rasmussen, H N., & Preacher, K. J. (2007) . *The development and validation of the protective factors survey: A self-report measure of protective factors against child maltreatment*. Lawrence, KS, The University of Kansas.

James, M. & Jongeward, D. (1976) . *Born to win: Transactional Analysis with gestalt experiments*. Reading, MA: Addison-Wesley.

Laing, R. D. (1967) . *The politics of experience*. New York: Ballantine Books.

Lankton, S. (2008) . *Tools of Intention: Strategies that inspire change*. Phoenix, AZ: Stephen R. Lankton, MSW, DAHB, LLC

Olson, D., & DeFrain, J. (2003) . *Marriages and families: Intimacy, diversity, and strengths*, 4th Edition. NY: McGraw Hill.

Schiff, J. L. (1975) . *Cathexis Reader: Transactional Analysis treatment of psychosis*. New York: Harper & Row.

Yapko, M. (1999) . *Hand-Me-Down-Blues: how to stop depression from spreading in families*. NY: St. Martin's Press.

E-3: Examining Financial Stability in Florida's Families

http://quickfacts.census.gov/qfd/maps/florida_map.html

http://www.factfinder.census.gov/servlet/ACSSAFFFacts?_event=&geo_id=04000US12&geoContext=01000US|04000US12|05000US12133&_street=&_county=washington+county&_cityTown=washington+county&_state=04000US12&_zip=&_lang=en&_sse=on&ActiveGeoDiv=geoSelect&_useEV=&pctxt=fph&pgsl=050&submenuId=factsheet_1&ds_name=ACS_2009_5YR_SAFF&ci_nbr=null&qtr_name=null®=null%3Anull&keyword=&industry=